

The National Intimate Partner and Sexual Violence Survey

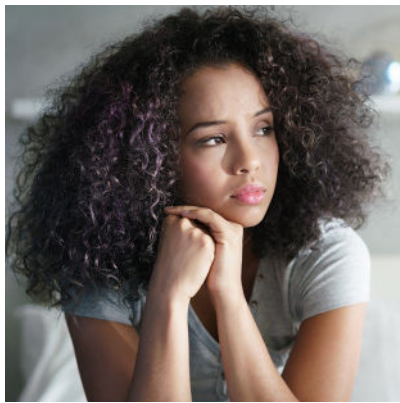

2016/2017 State Report

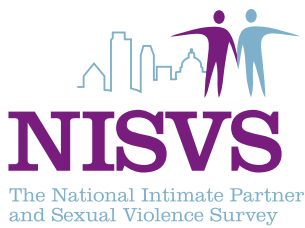
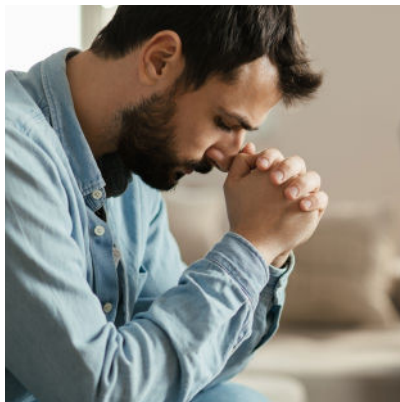

Centers for Disease Control and Prevention
National Center for Injury Prevention and Control

The National Intimate Partner and Sexual Violence Survey: 2016/2017 State Report

Sharon G. Smith, Srijana Khatiwada, LaTonia Richardson, Kathleen C. Basile,
Norah W. Friar, Jieru Chen, Hui Zhang Kudon, and Ruth W. Leemis

The National Intimate Partner and Sexual Violence Survey (NISVS): 2016/2017 State Report is a publication of the National Center for Injury Prevention and Control of the Centers for Disease Control and Prevention.

Centers for Disease Control and Prevention

Mandy K. Cohen, MD, MPH, Director

National Center for Injury Prevention and Control

Sam Posner, PhD, Director (Acting)

Division of Violence Prevention

James A. Mercy, PhD, Director

December 2023

National Center for Injury Prevention and Control
Centers for Disease Control and Prevention
Atlanta, Georgia

Suggested Citation:

Smith SG, Khatiwada S, Richardson L, Basile KC, Friar NW, Chen J, Zhang Kudon H, & Leemis RW. *The National Intimate Partner and Sexual Violence Survey: 2016/2017 State Report*. Atlanta (GA): Centers for Disease Control and Prevention, National Center for Injury Prevention and Control; 2023.

Contents

Acknowledgments	x
Section 1. Introduction	1
Section 2. Methods	3
Section 3. Sexual Violence Victimization	5
Section 4. Stalking Victimization	9
Section 5. Intimate Partner Violence Victimization	11
Section 6. Violence Experienced as a Minor	15
Section 7. Discussion	17
Section 8. Implications for Prevention	19
Conclusion	20
References	21
<hr/>	
Tables	23
Section 3: Sexual Violence Victimization	24
Tables 3.1 Lifetime Prevalence of Sexual Violence Victimization by State of Residence — U.S. Women, NISVS 2016/2017 Annualized Estimates	24
Table 3.1.a Lifetime Prevalence of Contact Sexual Violence by State of Residence — U.S. Women, NISVS 2016/2017 Annualized Estimates	24
Table 3.1.b Lifetime Prevalence of Rape (Completed or Attempted, Any Type) by State of Residence — U.S. Women, NISVS 2016/2017 Annualized Estimates	26
Table 3.1.c Lifetime Prevalence of Rape, by Subtype, by State of Residence — U.S. Women, NISVS 2016/2017 Annualized Estimates	28
Table 3.1.d Lifetime Prevalence of Sexual Coercion, by State of Residence — U.S. Women, NISVS 2016/2017 Annualized Estimates	30
Table 3.1.e Lifetime Prevalence of Unwanted Sexual Contact by State of Residence — U.S. Women, NISVS 2016/2017 Annualized Estimates	32
Table 3.1.f Lifetime Prevalence of Verbal Sexual Harassment in a Public Place by State of Residence — U.S. Women, NISVS 2016/2017 Annualized Estimates	34
Tables 3.2 Lifetime Prevalence of Sexual Violence Victimization by State of Residence — U.S. Men, NISVS 2016/2017 Annualized Estimates	36
Table 3.2.a Lifetime Prevalence of Contact Sexual Violence by State of Residence — U.S. Men, NISVS 2016/2017 Annualized Estimates	36
Table 3.2.b Lifetime Prevalence of Rape (Completed or Attempted, Any Type) and by Subtype, by State of Residence — U.S. Men, NISVS 2016/2017 Annualized Estimates	38
Table 3.2.c Lifetime Prevalence of Made to Penetrate (Completed or Attempted, Any Type) by State of Residence — U.S. Men, NISVS 2016/2017 Annualized Estimates	39

Table 3.2.d	Lifetime Prevalence of Made to Penetrate, by Subtype, by State of Residence — U.S. Men, NISVS 2016/2017 Annualized Estimates	40
Table 3.2.e	Lifetime Prevalence of Sexual Coercion by State of Residence — U.S. Men, NISVS 2016/2017 Annualized Estimates	41
Table 3.2.f	Lifetime Prevalence of Unwanted Sexual Contact by State of Residence — U.S. Men, NISVS 2016/2017 Annualized Estimates	42
Table 3.2.g	Lifetime Prevalence of Verbal Sexual Harassment in a Public Place by State of Residence — U.S. Men, NISVS 2016/2017 Annualized Estimates	44
Tables 3.3	Lifetime Prevalence of Contact Sexual Violence Victimization by Race/Ethnicity and State of Residence — U.S. Women, NISVS 2016/2017 Annualized Estimates	45
Table 3.3.a	Lifetime Prevalence of Contact Sexual Violence by State of Residence — U.S. Hispanic Women, NISVS 2016/2017 Annualized Estimates	45
Table 3.3.b	Lifetime Prevalence of Contact Sexual Violence by State of Residence — U.S. Non-Hispanic Black Women, NISVS 2016/2017 Annualized Estimates	46
Table 3.3.c	Lifetime Prevalence of Contact Sexual Violence by State of Residence — U.S. Non-Hispanic White Women, NISVS 2016/2017 Annualized Estimates	47
Table 3.3.d	Lifetime Prevalence of Contact Sexual Violence by State of Residence — U.S. Non-Hispanic American Indian or Alaska Native Women, NISVS 2016/2017 Annualized Estimates	49
Table 3.3.e	Lifetime Prevalence of Contact Sexual Violence by State of Residence — U.S. Non-Hispanic Multiracial Women, NISVS 2016/2017 Annualized Estimates	49
Tables 3.4	Lifetime Prevalence of Contact Sexual Violence Victimization by Race/Ethnicity and State of Residence — U.S. Men, NISVS 2016/2017 Annualized Estimates	50
Table 3.4.a	Lifetime Prevalence of Contact Sexual Violence by State of Residence — U.S. Hispanic Men, NISVS 2016/2017 Annualized Estimates	50
Table 3.4.b	Lifetime Prevalence of Contact Sexual Violence by State of Residence — U.S. Non-Hispanic Black Men, NISVS 2016/2017 Annualized Estimates	50
Table 3.4.c	Lifetime Prevalence of Contact Sexual Violence by State of Residence — U.S. Non-Hispanic White Men, NISVS 2016/2017 Annualized Estimates	51
Tables 3.5	Any Immediate Impacts of Sexual Violence Victimization by State of Residence — U.S. Women, NISVS 2016/2017 Annualized Estimates	53
Table 3.5.a	Any Immediate Impacts of Rape by State of Residence — U.S. Women, NISVS 2016/2017 Annualized Estimates	53
Table 3.5.b	Any Immediate Impacts of Sexual Coercion by State of Residence — U.S. Women, NISVS 2016/2017 Annualized Estimates	55
Table 3.6	Any Immediate Impacts of Sexual Violence Victimization by State of Residence — U.S. Men, NISVS 2016/2017 Annualized Estimates	56
Table 3.6	Any Immediate Impacts of Rape or Made to Penetrate by State of Residence — U.S. Men, NISVS 2016/2017 Annualized Estimates	56
Section 4: Stalking Victimization		57
Table 4.1	Lifetime Prevalence of Stalking Victimization by State of Residence — U.S. Women, NISVS 2016/2017 Annualized Estimates	57

Table 4.2	Lifetime Prevalence of Stalking Victimization by State of Residence — U.S. Men, NISVS 2016/2017 Annualized Estimates	59
Tables 4.3	Lifetime Prevalence of Stalking Victimization by Race/Ethnicity and State of Residence — U.S. Women, NISVS 2016/2017 Annualized Estimates	61
Table 4.3.a	Lifetime Prevalence of Stalking by State of Residence — U.S. Hispanic Women, NISVS 2016/2017 Annualized Estimates	61
Table 4.3.b	Lifetime Prevalence of Stalking by State of Residence — U.S. Non-Hispanic Black Women, NISVS 2016/2017 Annualized Estimates	61
Table 4.3.c	Lifetime Prevalence of Stalking by State of Residence — U.S. Non-Hispanic White Women, NISVS 2016/2017 Annualized Estimates	62
Tables 4.4	Lifetime Prevalence of Stalking Victimization by Race/Ethnicity and State of Residence — U.S. Men, NISVS 2016/2017 Annualized Estimates	64
Table 4.4.a	Lifetime Prevalence of Stalking by Race/Ethnicity by State of Residence — U.S. Hispanic Men, NISVS 2016/2017 Annualized Estimates	64
Table 4.4.b	Lifetime Prevalence of Stalking by Race/Ethnicity by State of Residence — U.S. Non-Hispanic White Men, NISVS 2016/2017 Annualized Estimates	65
Section 5: Intimate Partner Violence Victimization		66
Table 5.1	Lifetime Prevalence of Any Psychological Aggression and Its Subtypes by an Intimate Partner, by State of Residence — U.S. Women, NISVS 2016/2017 Annualized Estimates	66
Table 5.2	Lifetime Prevalence of Any Psychological Aggression and Its Subtypes by an Intimate Partner, by State of Residence — U.S. Men, NISVS 2016/2017 Annualized Estimates	70
Tables 5.3	Lifetime Prevalence of Contact Sexual Violence, Physical Violence, and/or Stalking Victimization by an Intimate Partner by State of Residence — U.S. Women, NISVS 2016/2017 Annualized Estimates	74
Table 5.3.a	Lifetime Prevalence of Any Contact Sexual Violence, Physical Violence, and/or Stalking by an Intimate Partner, by State of Residence — U.S. Women, NISVS 2016/2017 Annualized Estimates	74
Table 5.3.b	Lifetime Prevalence of Contact Sexual Violence by an Intimate Partner, by State of Residence — U.S. Women, NISVS 2016/2017 Annualized Estimates	76
Table 5.3.c	Lifetime Prevalence of Any Physical Violence by an Intimate Partner, by State of Residence — U.S. Women, NISVS 2016/2017 Annualized Estimates	78
Table 5.3.d	Lifetime Prevalence of Physical Violence by an Intimate Partner, by Subtype, by State of Residence — U.S. Women, NISVS 2016/2017 Annualized Estimates	80
Table 5.3.e	Lifetime Prevalence of Stalking by an Intimate Partner by State of Residence — U.S. Women, NISVS 2016/2017 Annualized Estimates	82
Table 5.3.f	Lifetime Prevalence of Any Contact Sexual Violence, Physical Violence, and/or Stalking by an Intimate Partner with Intimate Partner Violence-Related Impact, by State of Residence — U.S. Women, NISVS 2016/2017 Annualized Estimates	84
Tables 5.4	Lifetime Prevalence of Contact Sexual Violence, Physical Violence, and/or Stalking Victimization by an Intimate Partner by State of Residence — U.S. Men, NISVS 2016/2017 Annualized Estimates	86
Table 5.4.a	Lifetime Prevalence of Any Contact Sexual Violence, Physical Violence, and/or Stalking by an Intimate Partner, by State of Residence — U.S. Men, NISVS 2016/2017 Annualized Estimates	86

Table 5.4.b	Lifetime Prevalence of Contact Sexual Violence by an Intimate Partner, by State of Residence — U.S. Men, NISVS 2016/2017 Annualized Estimates	88
Table 5.4.c	Lifetime Prevalence of Any Physical Violence by an Intimate Partner, by State of Residence — U.S. Men, NISVS 2016/2017 Annualized Estimates	89
Table 5.4.d	Lifetime Prevalence of Physical Violence by an Intimate Partner, by Subtype, by State of Residence — U.S. Men, NISVS 2016/2017 Annualized Estimates	91
Table 5.4.e	Lifetime Prevalence of Stalking by an Intimate Partner, by State of Residence — U.S. Men, NISVS 2016/2017 Annualized Estimates	93
Table 5.4.f	Lifetime Prevalence of Any Contact Sexual Violence, Physical Violence, and/or Stalking by an Intimate Partner with Intimate Partner Violence–Related Impact, by State of Residence — U.S. Men, NISVS 2016/2017 Annualized Estimates	94
Tables 5.5	Lifetime Prevalence of Contact Sexual Violence, Physical Violence, and/or Stalking Victimization by an Intimate Partner, by Race/Ethnicity and State of Residence — U.S. Women, NISVS 2016/2017 Annualized Estimates	96
Table 5.5.a	Lifetime Prevalence of Contact Sexual Violence, Physical Violence, and/or Stalking by an Intimate Partner, by State of Residence — U.S. Hispanic Women, NISVS 2016/2017 Annualized Estimates	96
Table 5.5.b	Lifetime Prevalence Contact Sexual Violence, Physical Violence, and/or Stalking by an Intimate Partner, by State of Residence — U.S. Non–Hispanic Black Women, NISVS 2016/2017 Annualized Estimates	97
Table 5.5.c	Lifetime Prevalence Contact Sexual Violence, Physical Violence, and/or Stalking by an Intimate Partner, by State of Residence — U.S. Non–Hispanic White Women, NISVS 2016/2017 Annualized Estimates	98
Table 5.5.d	Lifetime Prevalence Contact Sexual Violence, Physical Violence, and/or Stalking by an Intimate Partner, by State of Residence — U.S. Non–Hispanic American Indian or Alaska Native Women, NISVS 2016/2017 Annualized Estimates	100
Tables 5.6	Lifetime Prevalence of Contact Sexual Violence, Physical Violence, and/or Stalking Victimization by an Intimate Partner, by Race/Ethnicity and State of Residence — U.S. Men, NISVS 2016/2017 Annualized Estimates	101
Table 5.6.a	Lifetime Prevalence of Contact Sexual Violence, Physical Violence, and/or Stalking by an Intimate Partner, by State of Residence — U.S. Hispanic Men, NISVS 2016/2017 Annualized Estimates	101
Table 5.6.b	Lifetime Prevalence Contact Sexual Violence,1 Physical Violence, and/or Stalking by an Intimate Partner, by State of Residence — U.S. Non–Hispanic Black Men, NISVS 2016/2017 Annualized Estimates	102
Table 5.6.c	Lifetime Prevalence Contact Sexual Violence,1 Physical Violence, and/or Stalking by an Intimate Partner, by State of Residence — U.S. Non–Hispanic White Men, NISVS 2016/2017 Annualized Estimates	103
Table 5.6.d	Lifetime Prevalence Contact Sexual Violence, Physical Violence, and/or Stalking by an Intimate Partner, by State of Residence — U.S. Non–Hispanic Multiracial Men, NISVS 2016/2017 Annualized Estimates	105
Section 6: Violence Experienced as a Minor		106
Tables 6.1	Lifetime Prevalence of First Victimization Before Age 18 by Type of Violence, by State of Residence — U.S. Women, NISVS 2016/2017 Annualized Estimates	106

Tables 6.1.a	Lifetime Prevalence of First Contact Sexual Violence Victimization Before Age 18, by State of Residence — U.S. Women, NISVS 2016/2017 Annualized Estimates	106
Tables 6.1.b	Lifetime Prevalence of First Rape Victimization (Completed or Attempted) Before Age 18, by State of Residence — U.S. Women, NISVS 2016/2017 Annualized Estimates	108
Table 6.1.c	Lifetime Prevalence of First Stalking Victimization Before Age 18, by State of Residence — U.S. Women, NISVS 2016/2017 Annualized Estimates	110
Table 6.1.d	Lifetime Prevalence of First Victimization of Contact Sexual Violence, Physical Violence, and/or Stalking by an Intimate Partner Before Age 18, by State of Residence — U.S. Women, NISVS 2016/2017 Annualized Estimates	111
Tables 6.2	Lifetime Prevalence of First Victimization Before Age 18, by Type of Violence, by State of Residence — U.S. Men, NISVS 2016/2017 Annualized Estimates	113
Table 6.2.a	Lifetime Prevalence of First Contact Sexual Violence Victimization Before Age 18, by State of Residence — U.S. Men, NISVS 2016/2017 Annualized Estimates	113
Table 6.2.b	Lifetime Prevalence of First Made to Penetrate Victimization (Completed or Attempted) Before Age 18, by State of Residence — U.S. Men, NISVS 2016/2017 Annualized Estimates	115
Table 6.2.c	Lifetime Prevalence of First Stalking Victimization Before Age 18, by State of Residence — U.S. Men, NISVS 2016/2017 Annualized Estimates	115
Table 6.2.d	Lifetime Prevalence of First Victimization of Contact Sexual Violence, Physical Violence, and/or Stalking by an Intimate Partner Before Age 18, by State of Residence — U.S. Men, NISVS 2016/2017 Annualized Estimates	116
Tables 6.3	Occurrence of First Victimization Before Age 18, by Type of Violence, Among Female Victims by State of Residence, NISVS 2016/2017 Annualized Estimates	117
Table 6.3.a	Occurrence of First Contact Sexual Violence Victimization Before Age 18 Among Female Victims, by State of Residence, NISVS 2016/2017 Annualized Estimates	117
Table 6.3.b	Occurrence of First Rape Victimization (Completed or Attempted) Before Age 18 Among Female Victims, by State of Residence, NISVS 2016/2017 Annualized Estimates	119
Table 6.3.c	Occurrence of First Stalking Victimization Before Age 18 Among Female Victims, by State of Residence, NISVS 2016/2017 Annualized Estimates	121
Table 6.3.d	Occurrence of First Victimization of Contact Sexual Violence, Physical Violence, and/or Stalking by an Intimate Partner Before Age 18 Among Female Victims, by State of Residence, NISVS 2016/2017 Annualized Estimates	122
Tables 6.4	Occurrence of First Victimization Before Age 18, by Type of Violence, Among Male Victims, by State of Residence, NISVS 2016/2017 Annualized Estimates	124
Table 6.4.a	Occurrence of First Contact Sexual Violence Victimization Before Age 18 Among Male Victims, by State of Residence, NISVS 2016/2017 Annualized Estimates	124
Table 6.4.b	Occurrence of First Made to Penetrate Victimization (Completed or Attempted) Before Age 18 Among Male Victims, by State of Residence, NISVS 2016/2017 Annualized Estimates	126
Table 6.4.c	Occurrence of First Stalking Victimization Before Age 18 Among Male Victims, by State of Residence, NISVS 2016/2017 Annualized Estimates	126
Table 6.4.d	Occurrence of First Victimization of Contact Sexual Violence, Physical Violence, and/or Stalking by an Intimate Partner Before Age 18 Among Male Victims, by State of Residence, NISVS 2016/2017 Annualized Estimates	127

Acknowledgments

We would like to acknowledge the following individuals who contributed to the development and support of this report (listed alphabetically): Amanda Baynes, Pam Brown, Jenny Dills, Alida Knuth, Marcie-jo Kresnow, and Mark Stevens. Finally, we wish to thank RTI and their telephone interviewers and supervisors for supporting the data collection effort during 2016-2017.

We also want to recognize the team who substantially contributed to the original development of the National Intimate Partner and Sexual Violence Survey: Kathleen C. Basile, Michele C. Black, Matthew J. Breiding, James A. Mercy, Linda E. Saltzman, and Sharon G. Smith (listed alphabetically).

Section 1. Introduction

Sexual violence, stalking, and intimate partner violence are serious public health problems in the United States. Previous topic-specific summary reports¹⁻³ examining National Intimate Partner and Sexual Violence Survey (NISVS) data estimated that during their lifetimes, 26.8% of women in the United States have been raped, 31.2% have been stalked, and 47.3% have experienced some form of intimate partner violence. Of U.S. men, 3.8% have been raped, 10.7% have been made to penetrate someone else, 16.1% have been stalked, and 44.2% have experienced some form of intimate partner violence during their lifetimes.¹⁻³ These forms of violence can have a profound impact on victims' physical and mental health and well-being. The NISVS is an ongoing, nationally representative survey that assesses experiences of sexual violence, stalking, and intimate partner violence among adult women and men aged 18 years old or older in the United States. CDC's National Center for Injury Prevention and Control launched NISVS in 2010. This report presents the state-level estimates for the 2016/2017 data collection period.

Reason for a State Level Report

NISVS provides critical state-level violence victimization prevalence data that are not available elsewhere. State estimates can be used to better understand the magnitude of violence victimization and unique patterns within individual states, better informing violence prevention education and awareness within those states. States can use this information to more efficiently allocate resources to those in need.

State-specific data also can be used as benchmarks for evaluating state prevention programs and efforts. Finally, state-level data can assist in setting goals for future violence prevention strategies and activities.

What Does This Report Include?

Using NISVS 2016/2017 data, this report generates the lifetime experiences of victimization at national and state levels.

The report examines four types of lifetime violence victimization:

- Sexual violence victimization: includes verbal sexual harassment in a public place and contact sexual violence, as well as individual forms of contact sexual violence (i.e., rape, sexual coercion, made to penetrate (males only), and unwanted sexual contact), as well as impacts of sexual coercion, rape, and made to penetrate victimization.
- Stalking victimization.
- Intimate partner violence victimization: includes psychological aggression, contact sexual violence, physical violence, and stalking by an intimate partner, as well as Intimate partner violence-related impacts.
- Violence experienced as a minor: includes contact sexual violence, rape, made to penetrate (males only), stalking, and intimate partner violence victimization (contact sexual violence, stalking, or physical violence by an intimate partner) that occurred prior to age 18.

Lifetime prevalence of sexual violence, stalking and intimate partner violence are stratified by sex (male or female) and race/ethnicity. For analyses examining age at the time of first victimization results show the percentage who experienced a particular form(s) of violence prior to age 18 among all respondents or among all victims of that form(s) of violence. Data tables are presented at the end of the report.

Additional Information

More detailed reports about specific topics captured in NISVS include:

- 2016/2017 Methodology Report: <https://www.cdc.gov/violenceprevention/pdf/nisvs/nisvsMethodologyReport.pdf>
- 2016/2017 Report on Stalking www.cdc.gov/violenceprevention/pdf/nisvs/nisvsStalkingReport.pdf
- 2016/2017 Report on Sexual Violence <https://www.cdc.gov/violenceprevention/pdf/nisvs/nisvsReportonSexualViolence.pdf>
- 2016/2017 Report on Intimate Partner Violence https://www.cdc.gov/violenceprevention/pdf/nisvs/NISVSReportonIPV_2022.pdf
- 2016/2017 Report on Victimization by Sexual Identity <https://www.cdc.gov/violenceprevention/pdf/nisvs/nisvsReportonSexualIdentity.pdf>

Section 2. Methods

The NISVS is a population-based injury surveillance system. Using probability approaches, NISVS is designed to randomly solicit participation among noninstitutionalized, English- and/or Spanish-speaking adults (18+) in all 50 U.S. states and the District of Columbia. Eligible adults' participation in the survey is voluntary. A respondent's consent to take part in the survey is obtained through a graduated informed consent procedure. Respondents do not know the violence-related survey topics until after they have agreed to be interviewed.

The NISVS was originally planned for collection in four consecutive six-month periods. However, due to an unanticipated delay in fielding the first six-month collection, both the first and second collections began fielding 1 week apart (i.e., Collection 1 began September 9, 2016, and Collection 2 began September 15, 2016). Both collections ran concurrently through March 14, 2017. The first data collection (September 9, 2016) was extended for 3 months and ended on May 28, 2017. See the NISVS 2016/2017 Methodology Report⁵ for more information.

Between September 2016 and May 2017, NISVS implemented a dual-frame (both landline and cellular phones) random-digit-dialing telephone survey (NISVS 2016/2017) to interview 27,571 adults (15,152 women and 12,419 men). The response rate of NISVS 2016/2017 was 7.6% (American Association for Public Opinion Research [AAPOR] Response Rate 4, AAPOR 2016),⁴ and the cooperation rate was 58.6% (AAPOR Cooperation Rate 4).⁴ More details about the survey instrument and the methods used to collect the 2016/2017 NISVS data can be found in the NISVS 2016/2017 Methodology Report.⁵

NISVS 2016/2017 assessed U.S. adults' experiences in their lifetimes and during the 12 months prior to the interview. In this report, however, only lifetime experiences are presented because small subsample sizes for some victimization experiences limited our ability to generate and report state-level prevalence estimates of experiences for the 12 months preceding the survey. A respondent's state of residence was based on their current residence; consequently, lifetime victimization experiences reported might include violence victimization that people experienced elsewhere. These estimates provide important information about the percentage of

women and men with victimization histories residing in a state at the time of the survey interview.

This report presents national estimates for each form of violence victimization, along with state-level estimates. Estimates with a relative standard error > 30% or a numerator sample count ≤ 20 were deemed to lack statistical stability and were suppressed. Suppressed estimates were notated with "--" in tables. In the text, we indicated the number of states with stable estimates and for this purpose, counted the District of Columbia as a state, for a total of 51 states. In most tables, only states and categories with statistically stable data are shown; in tables with multiple subtypes, all states are presented for readability. In tables where no states had reportable data for a specific subtype of victimization, that subtype is not shown in the table. For tables where only one state had statistically unstable data, that state is included, but estimates are represented with "--" in the table. State-level estimates are discussed in the text and presented along with national estimates (discussed and published in previous reports¹⁻³) in the tables.

Survey Instrument

Violence domains assessed in NISVS 2016/2017 included stalking by any perpetrator (including an intimate partner), sexual violence by any perpetrator (including an intimate partner), physical violence by an intimate partner, and psychological aggression by an intimate partner. The questionnaire utilized behaviorally specific questions to assess victimization in those domains. Several changes were made for the 2016/2017 NISVS data collection relative to earlier survey years. These changes are described in the 2016/2017 NISVS Methodology Report.⁵

One change in data collection was forgoing the collection of perpetrator initials and some perpetrator-specific contextual information. This change was made to simplify the dataset for analysis. The survey continues to collect data on perpetrator type and perpetrator's sex for the violence forms measured in NISVS. More details about the survey instrument and changes implemented in NISVS 2016/2017 can be found in the previously published NISVS 2016/2017 summary reports¹⁻³ and Methodology Report.⁵

Sample Allocation

From its inception, NISVS had the dual objectives of generating national- and state-level estimates of violence victimization. To balance the needs of these two objectives, we carefully considered the following information: sample allocation options; national- and state-level prevalence estimates generated using the most recent years' NISVS data; the desired level of estimation precision; and the Census 2015 adult population estimates. The design aimed to achieve a minimum state sample size even for states with relatively small population counts. The goal of allocating a minimum state sample size was to generate statistically stable estimates for as many states as possible for most violence victimization measures. In the final design, with the exception of the six largest states (California, Florida, Illinois, New York, Pennsylvania, and Texas), each of the states and District of Columbia was allocated an equal sample count. In addition, to aid in assigning the percentage of the sample to the cellphone frame, this design took into consideration the proportion of adults in cellular phone-only households across individual states (based on 2016 data from the National Health Interview Study describing the use of wireless telephones in U.S. households).⁶

Weighting

The weighting procedures fully reflected the design of the national- and state-level sample allocation. Specifically, NISVS 2016/2017 weighting accounted for the unequal selection probabilities of samples for states and within households, variability in cell phone-only households at the state level, the proportions for combining samples from landline and cellular phone frames, resampling of initial non-respondents for non-response follow-up and other adjustments (e.g., coverage and eligibility). The weights were post-stratified to the U.S. census population estimates (the most up-to-date 5-year American Community Survey data at the end of the respective data collection year) for the adult population by cross-classification of sex by state. Of the total analysis sample (n=27,571), 0.20% of females and 0.36% of males did not provide sufficient race/ethnicity information for weighting, so their data values were imputed. All data presented in this report were weighted at the state level by sex. Due to small state-specific subsample sizes, estimates at the state-level were not calibrated by race/ethnicity or other characteristics (e.g., age group, education, marital

status) used to weight national estimates. If the degree to which the sample drawn in each state was not representative of these characteristics, and the degree to which these characteristics are associated with each outcome, there is the possibility of additional error/bias and may limit the accuracy of the findings of sex-specific estimates for a given state by race/ethnicity, and by sex overall. More information about the weighting procedures can be found in the 2016/2017 Methodology Report.⁵

Analysis

Estimated (weighted) percent, (weighted) number of victims, and 95% confidence intervals for various victimization types are presented in this report separately for women and men. The estimates are presented as “annualized estimates” meaning that the data were collected and weighted in two administrations (2016 and 2017) and the estimates represent an average over the 2016-2017 period. Estimates presented were generated using complex sample statistical analysis software SAS version 9.4 (SAS Institute Inc., Cary, NC). Estimates were generated at the national and state levels. Differences between demographic subgroups and between states were not statistically compared. Lifetime state estimates of a type of violence reflect the weighted percentage of people in the state population with a history of that type of violence. Estimates on victimization experienced as a minor were based on the respondent's age the first time the specific type or subtype of violence occurred. Victims with unknown age at first victimization were not represented in the tables (of the analysis sample, 1.3% for females; for males the estimated percentage was not statistically stable).

Comparison to Previous Data Years

Please note the likely impact on prevalence estimates from changes to the questionnaire. Even though NISVS data have been used to generate national- and state-level estimates over the years, those estimates should not be viewed as representing trend data because the changes to the various sections of the 2016/2017 questionnaire were substantial enough that a claim about trend would not be appropriate. See the NISVS 2016/2017 Methodology Report⁵ for a detailed description of the survey changes.

Section 3. Sexual Violence Victimization

How NISVS Measures Sexual Violence

Sexual violence

Five types of **sexual violence** are included in this report. These include rape, made to penetrate (males only), sexual coercion, unwanted sexual contact, and sexual harassment in a public place.

Rape is any completed or attempted unwanted vaginal (for women), oral, or anal penetration using physical force (such as being pinned or held down, or by the use of violence) or threats to physically harm and includes times when the victim was too drunk, high, drugged, or passed out and unable to consent. Rape is separated into three types: completed forced penetration, attempted forced penetration, and completed alcohol- or drug-facilitated penetration. Among women, rape includes vaginal, oral, or anal penetration by a male using his penis. It also includes vaginal or anal penetration by a male or female using their fingers or an object. Among men, rape includes oral or anal penetration by a male using his penis. It also includes anal penetration by a male or female using their fingers or an object.

Made to penetrate (asked of males only) includes times when a victim was made to, or there was an attempt to make them, sexually penetrate someone without the victim's consent because the victim was physically forced (such as being pinned or held down, or by the use of violence) or threatened with physical harm, or when the victim was too drunk, high, drugged, or passed out and unable to consent. Among men, being made to penetrate someone else could have occurred in multiple ways: being made to vaginally penetrate a female using one's own penis; being made to penetrate a female's vagina or anus with their mouth; being made to anally penetrate a male or female; or being made to receive oral sex from a male or female. It also includes male and female perpetrators attempting to force male victims to penetrate them, but the act was not completed.

Sexual coercion is unwanted sexual penetration that occurs after a person is pressured in a nonphysical way. In NISVS, sexual coercion refers to unwanted vaginal, oral, or anal sex after being pressured in ways that included being worn down by someone who repeatedly asked for sex or showed they were unhappy; feeling pressured by being lied to, being told promises that were untrue, having someone threaten to end a relationship or spread rumors; and sexual pressure due to someone using their influence or authority.

Unwanted sexual contact is unwanted sexual experiences involving touch but not sexual penetration, such as being kissed in a sexual way or having sexual body parts fondled, groped, or grabbed.

Sexual harassment in a public place is verbal harassment in a sexual way that made the victim feel uncomfortable.

Contact sexual violence is a combined measure that includes rape, being made to penetrate someone else (males only), sexual coercion, and/or unwanted sexual contact.

Findings

Lifetime Prevalence of Sexual Violence Victimization

Contact Sexual Violence

Women

In the U.S., state estimates of contact sexual violence victimization in the lifetime for U.S. women ranged from 36.9% to 67.1% (all states); see Table 3.1.a.

Men

State lifetime contact sexual violence estimates for U.S. men ranged from 20.4% to 49.0% (50 states); see Table 3.2.a.

Rape

Women

Lifetime estimates of completed or attempted rape of U.S. women by state ranged from 14.0% to 42.1% (all states); see Table 3.1.b. When examining subtypes of rape, lifetime state estimates of completed or attempted forced penetration ranged from 10.3% to 36.4% (50 states), and completed alcohol/drug-facilitated penetration ranged from 5.4% to 17.7% (39 states); see Table 3.1.c.

Men

For U.S. men, state estimates for lifetime completed or attempted rape and for the rape subtype, completed or attempted forced penetration, were only statistically stable for one state (California), with an estimate of 3.1% for rape (any type) and 2.0% for completed or attempted forced penetration. Estimates for completed alcohol/drug-facilitated penetration were not statistically stable for any states; see Table 3.2.b.

Made to Penetrate (Men)

Within reportable U.S. states, lifetime state estimates for men who were made to penetrate ranged from 7.8% to 16.8% (25 states); see Table 3.2.c. When examining subtypes, five states had reportable estimates for completed or attempted forced

penetration, ranging from 4.7% to 8.4%, and six states had reportable estimates for completed alcohol/drug-facilitated penetration, ranging from 6.2% to 11.8%; see Table 3.2.d.

Sexual Coercion

Women

In the U.S., state estimates of lifetime sexual coercion of women ranged from 10.6% to 39.5% (50 states); see Table 3.1.d.

Men

Among reportable states, estimates of lifetime sexual coercion victimization for U.S. men ranged from 5.2% to 15.2% (28 states); see Table 3.2.e.

Unwanted Sexual Contact

Women

In the U.S., reportable state estimates of lifetime unwanted sexual contact victimization for women ranged from 31.0% to 62.5% (all states); see Table 3.1.e.

Men

Reportable state estimates of lifetime unwanted sexual contact victimization for U.S. men ranged from 13.0% to 37.4% (48 states); see Table 3.2.f.

Verbal Sexual Harassment in a Public Place

Women

State estimates of lifetime verbal sexual harassment in a public place for U.S. women ranged from 20.2% to 56.7% (50 states); see Table 3.1.f.

Men

Of reportable states, estimates of lifetime verbal sexual harassment in a public place for U.S. men ranged from 7.3% to 19.1% (26 states); see Table 3.2.g.

Lifetime Prevalence of Contact Sexual Violence by Race/Ethnicity

Women

In the U.S., among Hispanic women, lifetime contact sexual violence is reportable from five states, with prevalence ranging from 32.1% to 42.7% (Table 3.3.a). For non-Hispanic Black women, lifetime contact sexual violence prevalence ranges from 36.1% to 66.4% and is reportable for 14 states (Table 3.3.b). Lifetime prevalence is available for all states for non-Hispanic white women, with prevalence estimates ranging between 37.2% and 80.7% (Table 3.3.c). Among non-Hispanic American Indian or Alaska Native women, only Alaska had a reportable prevalence of 66.0% (Table 3.3.d). For women identifying as non-Hispanic Multiracial, prevalence is reportable for two states, with prevalence estimates ranging from 71.2% to 74.3% (Table 3.3.e). Lifetime contact sexual violence estimates were not statistically stable for any state for non-Hispanic Asian or Pacific Islander women.

Men

In the U.S., lifetime state prevalence of contact sexual violence among Hispanic men was between 24.2% and 39.6% and reportable for 4 states (Table 3.4.a). Among non-Hispanic black men, lifetime contact sexual violence was only reportable for Louisiana with a prevalence of 30.9% (Table 3.4.b). For non-Hispanic white men, prevalence was reportable for 47 states and ranged between 19.3% to 42.1% (Table 3.4.c). Estimates were not statistically stable for any states among non-Hispanic Asian or Pacific Islander, non-Hispanic American Indian or Alaska Native, or for non-Hispanic Multiracial men.

Immediate Impacts of Rape, Made to Penetrate, and Sexual Coercion Among Victims

Rape

Female Victims

Female rape victims reporting any impact (including being physically injured, concerned for safety, fearful for self or others, contracting a sexually transmitted infection, and/or pregnancy resulting from vaginal

rape) from rape during their lifetime was reportable in 49 states and ranged from 54.9% to 93.9%; see Table 3.5.a.

Rape or Made to Penetrate (Men)

Male victims of rape or being made to penetrate who reported any impact (including being physically injured, concerned for safety, fearful for self or others, and contracting a sexually transmitted infection) resulting from their victimization was reportable in 2 states and ranged from 45.4% to 52.6%; see Table 3.6.

Individual state estimates were not statistically stable for male victims reporting impact (including physically injured, concerned for safety, fearful for self or others, and sexually transmitted infection) as a result of rape and being made to penetrate, individually.

Sexual Coercion

Female Victims

Female sexual coercion victims reporting any impact (including sexually transmitted infection and pregnancy resulting from sexual coercion) was reportable in 16 states and ranged from 21.9% to 47.3%; see Table 3.5.b.

Male Victims

Estimates for male victims reporting impact (including sexually transmitted infection) resulting from sexual coercion were not statistically stable in any states.

Section 4. Stalking Victimization

How NISVS Measures Stalking

Stalking involves a perpetrator's use of a pattern of harassing or threatening tactics that are both unwanted and cause fear or safety concerns. For the purposes of this report, a person was considered a stalking victim if they experienced any of the stalking tactics on more than one occasion and by the same perpetrator and felt, fearful, threatened, or concerned for their own safety or the safety of others as a result of the perpetrator's behavior.

Stalking tactics measured:

- Unwanted following and watching of the victim
- Unwanted approaching or showing up in places, such as the victim's home, workplace, or school
- Unwanted use of global positioning system (GPS) technology to monitor or track the victim's location
- Leaving strange or potentially threatening items for the victim to find
- Sneaking into the victim's home or car and doing things to scare the victim or to let the victim know the perpetrator had been there
- Use of technology (e.g., hidden camera, recorder, computer software) to spy on the victim from a distance
- Unwanted phone calls, including hang-ups and voice messages
- Unwanted texts, emails, social media or photos messages
- Unwanted cards, letters, flowers, or presents

In follow-up questions, respondents who experienced any of the above tactics on more than one occasion by the same perpetrator were asked whether the perpetrator did the following:

- Made them feel fearful, threatened, or concerned for their safety or the safety of others
- Made threats of physical harm

Lifetime Prevalence of Stalking Victimization

In the U.S., individual state estimates for stalking victimization ranged from 17.5% to 47.9% (all states, Table 4.1) for women and 8.8% to 25.8% (43 states, Table 4.2) for men.

Lifetime Prevalence of Stalking Victimization by Race/Ethnicity

Women

In reportable U.S. states, lifetime stalking victimization prevalence for Hispanic women ranged from 17.0% to 31.6% (four states). Among non-Hispanic Black women, state estimates ranged from 18.6% to 43.5% (seven states). For non-Hispanic White women, state estimates ranged from 17.7% to 46.5% (49 states); see Tables 4.3.a — 4.3.c. State estimates were not statistically stable for non-Hispanic Asian or Pacific Islander, non-Hispanic American Indian or Alaska Native, or non-Hispanic multiracial women.

Men

Within reportable U.S. states, lifetime stalking victimization prevalence for Hispanic men was similarly 16.5% in two states. For non-Hispanic White men, state estimates ranged from 8.8% to 26.5% (26 states). State estimates were not statistically stable for non-Hispanic Black, non-Hispanic Asian, non-Hispanic American Indian or Alaska Native, or non-Hispanic multiracial men; see Tables 4.4.a and 4.4.b.

Section 5. Intimate Partner Violence Victimization

How NISVS Measures Intimate Partner Violence

Intimate partner violence

Four types of **intimate partner violence** are included in this report. These include contact sexual violence, physical violence, stalking, and psychological aggression by an intimate partner. In NISVS, an intimate partner is described as a romantic or sexual partner and includes spouses, boyfriends, girlfriends, people with whom they dated, were seeing, or “hooked up.”

Contact sexual violence is a combined measure that includes rape, made to penetrate (males only), sexual coercion, and/or unwanted sexual contact.

Rape is any completed or attempted unwanted vaginal (for women), oral, or anal penetration through the use of physical force (such as being pinned or held down, or by the use of violence) or threats to physically harm and includes times when the victim was too drunk, high, drugged, or passed out from alcohol or drugs and unable to consent. Rape is separated into three types: completed forced penetration, attempted forced penetration, and completed alcohol- or drug-facilitated penetration. Among women, rape includes vaginal, oral, or anal penetration by a male using his penis. It also includes vaginal or anal penetration by a male or female using their fingers or an object. Among men, rape includes oral or anal penetration by a male using his penis. It also includes anal penetration by a male or female using their fingers or an object.

Made to penetrate (asked of males only) includes times when a victim was made to, or there was an attempt to make them, sexually penetrate someone without the victim's consent because the victim was physically forced (such as being pinned or held down, or by the use of violence) or threatened with physical harm, or when the victim was too drunk, high, drugged, or passed out from alcohol and drugs and unable to consent. Among men, being made to penetrate someone else could have occurred in multiple ways: being made to vaginally penetrate a female using one's own penis; being made to orally penetrate a female's vagina or anus; being made to anally penetrate a male or female; or being made to receive oral sex from a male or female. It also includes male and female perpetrators attempting to force male victims to penetrate them, though it did not happen.

Sexual coercion is unwanted sexual penetration that occurs after a person is pressured in a nonphysical way. In NISVS, sexual coercion refers to unwanted vaginal, oral, or anal sex after being pressured in ways that included being worn down by someone who repeatedly asked for sex or showed they were unhappy; feeling pressured by being lied to, being told promises that were untrue, having someone threaten to end a relationship or spread rumors; and sexual pressure due to someone using their influence or authority.

Unwanted sexual contact is unwanted sexual experiences involving touch but not sexual penetration, such as being kissed in a sexual way, or having sexual body parts fondled, groped, or grabbed.

Physical violence includes a range of behaviors from slapping, pushing or shoving to severe acts that include hit with a fist or something hard, kicked, hurt by pulling hair, slammed against something, tried to hurt by choking or suffocating, beaten, burned on purpose, used a knife, and used a gun.

Stalking involves a perpetrator's use of a pattern of harassing or threatening tactics that are both unwanted and cause fear or safety concerns. For the purposes of this report, a person was considered a stalking victim if they experienced any of the stalking tactics on more than one occasion and by the same perpetrator and felt, fearful, threatened, or concerned for their own safety or the safety of others as a result of the perpetrator's behavior.

Psychological aggression includes expressive aggression (insulting, humiliating, or making fun of a partner in front of others) and coercive control and entrapment, which includes behaviors that are intended to monitor and control or threaten an intimate partner.

Intimate partner violence-related impact was assessed during the lifetime among all victims of contact sexual violence, physical violence, or stalking by an intimate partner. Intimate partner violence-related impact includes experiencing any of the following: being fearful, concerned for safety, any post-traumatic stress disorder symptoms, injury, need for medical care, needed help from law enforcement, missed at least one day of work, missed at least one day of school. The following impacts were also included in the lifetime estimate only: specific injuries, need for housing services, need for victim advocate services, need for legal services, and contacting a crisis hotline. Intimate partner violence-related impact questions were assessed among victims of contact sexual violence, physical violence, or stalking by an intimate partner either during the lifetime or in the last 12 months (only lifetime estimates are presented in this report due to sample sizes in each state).

Lifetime Prevalence of Psychological Aggression by an Intimate Partner

In the U.S., lifetime state estimates of psychological aggression ranged from 34.9% to 63.6% (all states) for women (see Table 5.1) and 27.5% to 53.7% (all states)

for men (see Table 5.2). Psychological aggression includes expressive aggression and coercive control and entrapment.

Expressive Aggression by an Intimate Partner

Women

Among U.S. women, the lifetime state estimates of expressive aggression ranged from 19.5% to 42.4% (all states; see Table 5.1).

Men

Among U.S. men, the lifetime state estimates of expressive aggression ranged from 12.0% to 26.0% (48 states; see Table 5.2)

Coercive Control and Entrapment by an Intimate Partner

Women

Among U.S. women, the lifetime state estimates of coercive control and entrapment ranged from 32.0% to 60.7% (all states; see Table 5.1).

Men

Among U.S. men, the lifetime state estimates of coercive control and entrapment ranged from 27.0% to 51.5% (all states; see Table 5.2).

Lifetime Prevalence of Contact Sexual Violence, Physical Violence, and/or Stalking by an Intimate Partner

Any Contact Sexual Violence, Physical Violence, and/or Stalking by an Intimate Partner

Women

In the U.S., lifetime state estimates of any contact sexual violence, physical violence, and/or stalking by an intimate partner for women ranged from 31.7% to 61.8% (all states); see Table 5.3.a.

Men

Among U.S. men, lifetime state estimates of any contact sexual violence, physical violence, and/or stalking by an intimate partner ranged from 30.6% to 59.5% (all states); see Table 5.4.a.

Contact Sexual Violence by an Intimate Partner

Women

Lifetime state estimates of contact sexual violence victimization by an intimate partner for U.S. women ranged from 12.6% to 32.0% (48 states); see Table 5.3.b.

Men

State estimates of lifetime contact sexual violence by an intimate partner for U.S. men ranged from 5.8% to 12.8% (9 states); see Table 5.4.b.

Physical Violence by an Intimate Partner

Women

Lifetime state estimates of any physical violence by an intimate partner for U.S. women ranged from 26.4% to 56.8% (all states) (Table 5.3.c). Lifetime estimates of the physical violence behaviors of slapping, pushing, or shoving by an intimate partner ranged by state from 23.3% to 54.3% (all states); see Table 5.3.d. When examining the more severe acts of physical violence by an intimate partner, lifetime state estimates of severe physical intimate partner violence ranged from 17.7% to 49.2% (all states); see Table 5.3.d.

Men

Among U.S. men, lifetime estimates of any physical violence for all states ranged from 28.2% to 58.5% (Table 5.4.c). State estimates for lifetime slapping, pushing, or shoving by an intimate partner ranged from 24.6% to 54.5% (all states); see 5.4.d. State estimates for the more severe acts of physical violence by an intimate partner ranged from 15.0% to 36.9% (50 states); see Table 5.4.d.

Stalking by an Intimate Partner

Women

In the U.S., individual state estimates of stalking by an intimate partner ranged from 6.1% to 22.0% for women (46 states); see Table 5.3.e.

Men

Individual state estimates of lifetime stalking by an intimate partner ranged from 4.1% to 10.8% for U.S. men (4 states); see Table 5.4.e.

Any Contact Sexual Violence, Physical Violence, and/or Stalking by an Intimate Partner with Intimate Partner Violence-Related Impact

Women

For U.S. women, state prevalence estimates of contact sexual violence, physical violence, and/or stalking by an intimate partner who reported an intimate partner violence-related impact (including being fearful, concerned for safety, any post-traumatic stress disorder symptoms, injury, need for medical care, need for help from law enforcement, missed at least one day of work, missed at least one day of school, need for housing services, need for victim advocate services, need for legal services, and contacting a crisis hotline) was reportable in all states and ranged from 27.1% to 56.1%; see Table 5.3.f.

Men

Among U.S. men, state prevalence estimates of intimate partner violence-related impact from contact sexual violence, physical violence, and/or stalking by an intimate partner were reportable in all states and ranged from 12.7% to 40.2%; see Table 5.4.f.

Lifetime Prevalence of Contact Sexual Violence, Physical Violence, and/or Stalking by an Intimate Partner, by Race/Ethnicity

Women

In the U.S., among Hispanic women, lifetime state prevalence of Intimate partner violence, which includes contact sexual violence, physical violence, and/or stalking by an intimate partner, ranged from 34.4% to a high of 54.2% (6 states, Table 5.5.a). For non-Hispanic Black women, state prevalence estimates range from 37.4% to 68.5% and are reportable for 15 states (Table 5.5.b). There were 50 reportable states for non-Hispanic white women, with prevalence ranging from 31.8% to 68.4% (Table 5.5.c). For non-Hispanic American Indian or Alaska Native women, one state was reportable (Alaska), with a prevalence of 72.9% (Table 5.5.d). Among non-Hispanic Asian or Pacific Islander and non-Hispanic multiracial women, lifetime state prevalence estimates for contact sexual violence, physical violence, and/or stalking by an intimate partner were not statistically stable.

Men

In the U.S., lifetime state prevalence of Intimate partner violence, which includes contact sexual violence, physical violence, and/or stalking by an intimate partner, is reportable for six states for Hispanic men, ranging from 33.3% to 47.8% (Table 5.6.a). Among non-Hispanic Black men, estimates ranged from 31.1% to 73.0% across 10 states (Table 5.6.b). Lifetime state prevalence for non-Hispanic White men is reportable for 50 states, with estimates ranging from 24.7% to 59.6% (Table 5.6.c). For Non-Hispanic multiracial men, one state was reportable (California), with a prevalence of 45.4% (Table 5.6.d). For non-Hispanic Asian or Pacific Islander and non-Hispanic American Indian or Alaska Native men, lifetime state prevalence estimates of contact sexual violence, physical violence, and/or stalking by an intimate partner were not statistically stable.

Section 6. Violence Experienced as a Minor

Prevalence of Victimization Before Age 18 Among U.S. Adults

Sexual Violence

Contact Sexual Violence

Women

Within reportable states, 22.4% to 43.8% (50 states) of U.S. women first experienced contact sexual violence before age 18; see Table 6.1.a.

Men

Within reportable states., 7.2% to 19.8% (38 states) of U.S. men first experienced contact sexual violence before age 18; see Table 6.2.a.

Rape

A range of 6.8% to 28.0% (45 states) of U.S. women first experienced completed or attempted rape before age 18; see Table 6.1.b.

State estimates for rape as a minor among U.S. men were not statistically stable.

Made to Penetrate (men only)

In two states, 3.4% and 5.3% of U.S. men first experienced completed or attempted made to

penetrate before age 18; see Table 6.2.b. Other states did not have statistically stable estimates.

Stalking

Women

Within reportable U.S. states, 5.7% to 12.1% (13 states) of U.S. women were first stalked before age 18; see Table 6.1.c.

Men

For U.S. men who were stalked before age 18, only California was reportable (4.2%); see Table 6.2.c.

Intimate Partner Violence

Women

Within reportable states, 7.4% to 20.1% (41 states) of U.S. women first experienced contact sexual violence, physical violence, and/or stalking by an intimate partner before age 18; see Table 6.1.d.

Men

Within reportable states, 6.8% to 15.5% (12 states) of U.S. men first experienced contact sexual violence, physical violence, and/or stalking by an intimate partner before age 18; see Table 6.2.d.

Occurrence of First Victimization as a Minor Among Victims

Sexual Violence

Contact Sexual Violence

Women

Among female victims who first experienced contact sexual violence before age 18, state estimates of the percentage who experienced this before age 18 ranged from 46.5% to 72.7% (50 states); see Table 6.3.a.

Men

Among male victims who first experienced contact sexual violence before age 18, state estimates of the percentage who experienced this before age 18 ranged from 30.5% to 60.1% (36 states); see Table 6.4.a.

Rape

Among female victims who first experienced completed or attempted rape before age 18, state estimates of the percentage who experienced this before age 18 ranged from 35.6% to 74.3% (45 states); see Table 6.3.b.

State estimates for rape as a minor among male victims of the percentage who experienced this before age 18 were not statistically stable.

Made to Penetrate (males only)

Among male victims who first experienced completed or attempted made to penetrate before age 18, state estimates of the percentage who experienced this

before age 18 were 34.8% and 43.9% (2 states); see Table 6.4.b.

Stalking

Women

Among female victims who were first stalked before age 18, state estimates of the percentage who experienced this before age 18 ranged from 18.4% to 33.8% (13 states); see Table 6.3.c.

Men

Among male victims who were first stalked before age 18, only California was statistically stable (24.7%); see Table 6.4.c.

Intimate Partner Violence

Women

Among female victims who first experienced contact sexual violence, physical violence, and/or stalking by an intimate partner before age 18, state estimates of the percentage who experienced this before age 18 ranged from 17.5% to 39.9% (41 states); see Table 6.3.d.

Men

Among male victims who first experienced contact sexual violence, physical violence, and/or stalking by an intimate partner before age 18, state estimates of the percentage who experienced this before age 18 ranged from 17.6% to 28.0% (12 states); see Table 6.4.d.

Section 7. Discussion

NISVS data indicate that sexual violence, stalking, and intimate partner violence victimization are experienced by millions of people in the US. The purpose of this report is to provide state-level data for these forms of violence victimization. The state data represent lifetime experiences of current residents within states. Low cell counts prevented the inclusion of 12-month state estimates in this report. These data can be used to understand the lifetime victimization experiences and impacts of state residents and to inform prevention planning, response, and resource allocation. Because violent experiences can affect victims for years after the incident, these data may also be useful for demonstrating the links between victimization and impacts.

Overall, NISVS findings show that the prevalence of sexual violence, stalking, and intimate partner violence remains troubling across U.S. states. For example, U.S. individual state estimates for experiencing contact sexual violence in one's lifetime ranged between 36.9% and 67.1% for women and 20.4% and 49.0% for men. State estimates for stalking in one's lifetime ranged from 17.5% to 47.9% for women and 8.8% to 25.8% for men. Estimates for having experienced any contact sexual violence, stalking, or physical violence by an intimate partner ranged from 31.7% to 61.8% for women and 30.6% to 59.5% for men across U.S. states. Across all forms of violence, state estimates show that victimization often starts early in life. Finally, across many states, racial/ethnic minority persons often experienced a high burden of victimization across all types of violence, mirroring the patterns at the national levels.

Data from this report may be useful to states in several ways. State-level data provides a picture of the magnitude of victimization within individual states. Data may be used to inform more tailored prevention planning and response and to understand the burden of specific victim populations and those who are most at risk in each state. States may use the data to prioritize public health prevention efforts and develop strategies for addressing the needs of current victims and those who experienced victimization in the past. Finally, state data are helpful for increasing education and raising awareness at the state level about the types of violence described in this report.

Limitations

Readers can consider the following limitations. First, it is likely the estimates presented in this report are underestimates of the true prevalence of sexual violence, stalking, and intimate partner violence. Sampling for NISVS does not include certain groups such as transient and institutionalized populations who may be at high risk for the types of victimization examined in the survey. In addition, although specific techniques are used to increase disclosure of victimization, some respondents might have chosen not to report their victimization experiences during the interview. Reasons for not disclosing violence victimization experiences are numerous and might include shame, embarrassment, fear of being overheard by a perpetrator in the same home, and emotional anguish about the victimization experience.

Second, response rates for telephone-based surveys have starkly declined over the last decade, and this trend impacted the 2016/2017 NISVS data collection. To address response rates and minimize non-coverage, NISVS used sampling frames that included both cell and landline phones. A second phase of the survey followed up with those who were invited but had not completed the survey (i.e., non-respondents). In this phase, a random sample of non-respondents were contacted again and offered a higher incentive to encourage participation in the survey. This strategy was implemented to lessen the impact of nonresponse bias, by gathering data from participants who would have been missed. It also served to reduce some amount of bias that would have resulted from their exclusion from the final data. Details about the nonresponse follow-up phase are described in the NISVS 2016/2017 Methodology Report.⁵

Third, in-depth analyses were conducted to assess the representativeness of the 2016/2017 data. Results from the analyses support the representativeness of the 2016/2017 data, even though the response rate declined during the survey period. Details about these analyses are described in the NISVS data assessment report.⁷

Fourth, as described earlier, the characteristics used in the weighting procedure included sex alone. Given the degree to which the sample drawn in each state was not representative of other characteristics (e.g., race), and the extent of association of other characteristics with each outcome, this may limit the accuracy of the findings of estimates for race/ethnicity for a given state, and for sex overall.

Finally, data from this report cannot be used for trend analyses, and we discourage comparing this state data to previous NISVS state data years due to changes to the survey instruments over time.

Section 8. Implications for Prevention

The prevalence of sexual violence, stalking, and intimate partner violence, and health impacts among women and men shown in this report demonstrate the need for prevention activities throughout the life course. A comprehensive approach to prevention is necessary to address the burden on U.S. adults who are or were victims of these forms of violence. Prevention strategies and approaches that might be most useful in a comprehensive prevention effort are those that include a focus on both perpetration and victimization and address multiple forms of violence and disparities and populations at disproportionate risk. This includes tailoring prevention efforts to states' unique needs and demographics.

The strategies and approaches presented in CDC's Resources for Action for Intimate Partner Violence and for Sexual Violence both take a comprehensive, cross-sector approach to focus on prevention activities with the best available evidence, and as such have the greatest potential to prevent violence and harm across the lifespan.⁸⁻⁹ As highlighted in this report, sexual violence, stalking, and intimate partner violence can start early in life, with most victims experiencing some form of violence before age 18. Primary prevention, or preventing violence before it starts, in childhood and adolescence is important so youth can avoid victimization and the negative health impacts that are associated with it. In addition, responding to the aftermath of victimization to address the impacts on victims and needed services, is an important part of any comprehensive prevention effort.

To this end, CDC's prevention resources for sexual violence⁸ and intimate partner violence⁹ include numerous strategies for primary prevention along with strategies that support victims. Strategies that *promote social norms that protect against violence* by engaging influential adults and peers in families, schools, and communities to promote positive social norms that are intolerant of violence might include approaches such as bystander interventions or family-based interventions. *Teaching skills to prevent intimate partner violence*

and sexual violence in schools and communities is another strategy that promotes healthy, respectful relationships, and safety from violence throughout life, and could include social emotional learning approaches with youth, healthy sexuality programs for youth, or empowerment-based training to prevent victimization. *Strengthening economic supports* for children and families is a strategy with potentially broad impact, which could focus on promoting economic policies that strengthen household financial security such as child tax credits and paid parental and sick leave. *Ensuring a strong start for children* is a strategy that can disrupt the developmental pathways toward violence and prevent adverse childhood experiences (ACEs), which are strong risk factors for violence perpetration and victimization. Ensuring a strong start could be achieved through programs like early childhood home visitation or pre-school enrichment. Other strategies that address the larger environment and can have broader public health impact are efforts to *create protective environments*, through approaches such as school or workplace climate policies that work to improve safety, social connections, and awareness of violence. Finally, when primary prevention is not possible, efforts to *support victims and lessen harms* are important, such as through survivor-centered services and housing programs for survivors trying to start over. Ideally, a comprehensive prevention approach would include numerous strategies that are implemented simultaneously and collectively across different sectors in society including public health but also the education, health care, justice, and business/labor sectors, among others. In addition, more research is needed to examine the experiences of those who are disproportionately affected by these forms of violence, such as racial and ethnic minority groups. This research could help identify prevention strategies tailored to those who are most affected by sexual violence, stalking and intimate partner violence.

Conclusion

The results presented in this report indicate that Sexual violence, stalking, and Intimate partner violence are significant public health issues in all U.S. states. First-time victimization often begins early in life, and racial and ethnic minority persons across states are disproportionately affected. State-level data are important to understand the size of these problems in each state and inform state prevention efforts. Continued public health surveillance in states is critical to monitor the size and characteristics of the problems of Sexual violence, stalking, and Intimate partner violence.

In addition, continued research is important to increase the evidence base to prevent these forms of violence. Specifically, more research would be helpful to further understand how existing evidence-based strategies can be used or adapted at state and local levels to prevent violence against the groups at highest risk, including racial/ethnic minority groups, as a means of improving the long-term health of the nation.

References

1. Basile KC, Smith SG, Kresnow M, Khatiwada S, Leemis RW. The National Intimate Partner and Sexual Violence Survey: 2016/2017 Report on Sexual Violence. Atlanta, GA: National Center for Injury Prevention and Control, Centers for Disease Control and Prevention; 2022. Available from: <https://www.cdc.gov/violenceprevention/pdf/nisvs/nisvsReportonSexualViolence.pdf>
2. Leemis RW, Friar N, Khatiwada S, Chen MS, Kresnow M, Smith SG, Caslin S, Basile KC. The National Intimate Partner and Sexual Violence Survey: 2016/2017 Report on Intimate Partner Violence. Atlanta, GA: National Center for Injury Prevention and Control, Centers for Disease Control and Prevention; 2022. Available from: https://www.cdc.gov/violenceprevention/pdf/nisvs/NISVSReportonIPV_2022.pdf
3. Smith SG, Basile KC, Kresnow M. The National Intimate Partner and Sexual Violence Survey: 2016/2017 Report on Stalking — Updated Release. Atlanta, GA: National Center for Injury Prevention and Control, Centers for Disease Control and Prevention; 2022. Available from: <https://www.cdc.gov/violenceprevention/pdf/nisvs/nisvsStalkingReport.pdf>
4. American Association for Public Opinion Research (AAPOR). Standard Definitions: Final Dispositions of Case Codes and Outcome Rates for Surveys. 9th edition: AAPOR; 2016. Retrieved from: <https://aapor.org/wp-content/uploads/2022/11/Standard-Definitions20169theditionfinal.pdf>
5. Kresnow M, Smith SG, Basile KC, Chen J. The National Intimate Partner and Sexual Violence Survey: 2016/2017 Methodology Report. Atlanta, GA: Centers for Disease Control and Prevention, National Center for Injury Prevention and Control; 2021. Available from: <https://www.cdc.gov/violenceprevention/pdf/nisvs/nisvsMethodologyReport.pdf>
6. Centers for Disease Control and Prevention. National Health Interview Survey Early Release Program: Table 1. Modeled Estimates (with Standard Errors) of the Percent Distribution of Household Telephone Status for Adults Aged 18 and Over, by State: United States, 2014. Centers for Disease Control and Prevention, National Center for Health Statistics; 2016. Available from: https://www.cdc.gov/nchs/data/nhis/earlyrelease/wireless_state_201602.pdf
7. Kresnow M, Holland K, Peytchev A, Chen J, Smith SG, Simon TR. NISVS 2016/2017 Data Assessment Report: Examination of Data Representativeness and Factors Contributing to Observed Increases in Estimates of Violence Victimization in the Presence of Low Response Rates; 2021. Atlanta, GA: Centers for Disease Control and Prevention, National Center for Injury Prevention and Control. Available from: https://www.cdc.gov/violenceprevention/pdf/nisvs/DataAssessmentReport_FINAL-508.pdf
8. Basile KC, DeGue S, Jones K, Freire K, Dills J, Smith SG, Raiford JL. Sexual Violence Prevention Resource for Action: A Compilation of the Best Available Evidence. Atlanta, GA: National Center for Injury Prevention and Control, Centers for Disease Control and Prevention; 2016. *Note: The title of this document was changed in July 2023 to align with other Prevention Resources being developed by CDC's Injury Center. The document was previously cited as "STOP SV: A Technical Package to Prevent Sexual Violence"* Available from: https://www.cdc.gov/violenceprevention/pdf/SV-Prevention-Resource_508.pdf
9. Niolon PH, Kearns M, Dills J, Rambo K, Irving S, Armstead T, Gilbert L. Intimate Partner Violence Prevention Resource for Action: A Compilation of the Best Available Evidence. Atlanta, GA: National Center for Injury Prevention and Control, Centers for Disease Control and Prevention; 2017. *Note: The title of this document was changed in July 2023 to align with other Prevention Resources being developed by CDC's Injury Center. The document was previously cited as "Preventing Intimate Partner Violence Across the Lifespan: A Technical Package of Programs, Policies, and Practices."* Available from: https://www.cdc.gov/violenceprevention/pdf/IPV-Prevention-Resource_508.pdf

Tables

Section 3: Sexual Violence Victimization

Tables 3.1

Lifetime Prevalence of Sexual Violence Victimization by State of Residence — U.S. Women, NISVS 2016/2017 Annualized Estimates

Table 3.1.a

Lifetime Prevalence of Contact Sexual Violence¹ by State of Residence — U.S. Women, NISVS 2016/2017 Annualized Estimates

State	Weighted %	95% CI	Estimated Number of Victims*
United States ²	54.3	(52.9, 55.7)	67,784,000
Alabama	56.7	(47.8, 65.1)	1,103,000
Alaska	65.4	(53.7, 75.6)	169,000
Arizona	55.4	(46.8, 63.7)	1,414,000
Arkansas	61.9	(52.6, 70.4)	718,000
California	58.0	(53.0, 62.8)	8,609,000
Colorado	60.7	(52.4, 68.5)	1,229,000
Connecticut	51.7	(41.5, 61.8)	754,000
Delaware	58.7	(48.7, 68.0)	222,000
District of Columbia	67.1	(53.5, 78.4)	192,000
Florida	55.0	(49.0, 60.9)	4,439,000
Georgia	54.2	(46.4, 61.9)	2,115,000
Hawaii	44.7	(32.1, 57.9)	244,000
Idaho	62.0	(49.1, 73.4)	370,000
Illinois	58.3	(49.8, 66.4)	2,961,000
Indiana	58.9	(50.9, 66.6)	1,509,000
Iowa	49.9	(40.7, 59.1)	602,000
Kansas	49.0	(40.1, 57.8)	538,000
Kentucky	45.8	(37.5, 54.5)	797,000
Louisiana	56.9	(48.6, 64.8)	1,035,000
Maine	51.4	(43.6, 59.0)	283,000
Maryland	54.4	(45.3, 63.2)	1,304,000
Massachusetts	60.9	(50.9, 70.0)	1,688,000
Michigan	59.6	(50.2, 68.3)	2,350,000
Minnesota	53.7	(44.4, 62.7)	1,128,000
Mississippi	51.5	(42.8, 60.2)	606,000
Missouri	53.7	(45.3, 62.0)	1,289,000
Montana	56.7	(46.4, 66.5)	224,000
Nebraska	51.1	(42.3, 59.9)	365,000

State	Weighted %	95% CI	Estimated Number of Victims*
Nevada	61.7	(50.5, 71.7)	658,000
New Hampshire	55.0	(45.6, 64.1)	296,000
New Jersey	48.0	(38.7, 57.4)	1,713,000
New Mexico	52.5	(42.5, 62.3)	422,000
New York	54.2	(47.7, 60.7)	4,371,000
North Carolina	54.7	(47.1, 62.1)	2,151,000
North Dakota	46.3	(35.3, 57.7)	127,000
Ohio	51.9	(43.5, 60.2)	2,396,000
Oklahoma	56.7	(47.6, 65.4)	840,000
Oregon	54.5	(46.7, 62.0)	856,000
Pennsylvania	51.4	(43.5, 59.2)	2,676,000
Rhode Island	48.5	(38.5, 58.6)	212,000
South Carolina	52.9	(44.2, 61.4)	1,018,000
South Dakota	47.3	(37.4, 57.5)	151,000
Tennessee	52.4	(44.2, 60.6)	1,364,000
Texas	42.7	(37.2, 48.4)	4,234,000
Utah	36.9	(28.5, 46.2)	372,000
Vermont	60.5	(51.2, 69.1)	156,000
Virginia	59.1	(50.8, 66.9)	1,940,000
Washington	61.2	(51.6, 70.1)	1,665,000
West Virginia	61.7	(52.8, 69.9)	463,000
Wisconsin	58.0	(50.0, 65.5)	1,307,000
Wyoming	63.0	(53.7, 71.5)	137,000

Abbreviation: CI = confidence interval.

¹Contact sexual violence includes rape, sexual coercion, and/or unwanted sexual contact.

²U.S. estimates based on data from all states (50 states and the District of Columbia).

*Rounded to the nearest thousand.

—Estimate is not reported; relative standard error > 30% or cell size ≤ 20.

Table 3.1.b**Lifetime Prevalence of Rape (Completed or Attempted, Any Type) by State of Residence — U.S. Women, NISVS 2016/2017 Annualized Estimates**

State	Weighted %	95% CI	Estimated Number of Victims*
United States ¹	26.8	(25.6, 28.1)	33,466,000
Alabama	28.5	(20.7, 38.0)	555,000
Alaska	30.2	(22.1, 39.6)	78,000
Arizona	28.3	(21.2, 36.7)	722,000
Arkansas	37.7	(29.3, 46.9)	437,000
California	30.6	(26.2, 35.5)	4,552,000
Colorado	29.1	(21.9, 37.6)	590,000
Connecticut	19.8	(13.2, 28.6)	289,000
Delaware	28.6	(20.5, 38.5)	108,000
District of Columbia	27.9	(16.6, 42.9)	80,000
Florida	30.5	(25.4, 36.1)	2,459,000
Georgia	30.7	(23.7, 38.7)	1,197,000
Hawaii	17.2	(11.2, 25.5)	94,000
Idaho	31.6	(20.2, 45.7)	188,000
Illinois	23.9	(17.7, 31.6)	1,215,000
Indiana	31.7	(24.3, 40.1)	811,000
Iowa	24.1	(17.3, 32.6)	290,000
Kansas	19.8	(14.3, 26.9)	218,000
Kentucky	20.1	(14.0, 27.9)	349,000
Louisiana	24.8	(18.2, 32.7)	450,000
Maine	20.5	(15.2, 27.0)	113,000
Maryland	21.1	(15.3, 28.4)	507,000
Massachusetts	30.0	(21.8, 39.8)	833,000
Michigan	28.7	(21.0, 37.9)	1,132,000
Minnesota	27.4	(19.9, 36.4)	576,000
Mississippi	25.0	(17.5, 34.4)	294,000
Missouri	27.7	(21.0, 35.5)	664,000
Montana	33.1	(23.2, 44.7)	131,000
Nebraska	17.8	(12.6, 24.5)	127,000
Nevada	29.2	(20.8, 39.3)	312,000
New Hampshire	21.7	(13.9, 32.1)	117,000
New Jersey	19.7	(13.3, 28.3)	704,000
New Mexico	23.8	(16.7, 32.7)	191,000
New York	26.9	(21.5, 33.2)	2,170,000

State	Weighted %	95% CI	Estimated Number of Victims*
North Carolina	28.3	(22.6, 34.9)	1,115,000
North Dakota	14.0	(9.4, 20.4)	38,000
Ohio	28.3	(21.2, 36.7)	1,306,000
Oklahoma	29.0	(21.9, 37.4)	430,000
Oregon	25.2	(19.6, 31.6)	395,000
Pennsylvania	25.8	(19.7, 33.1)	1,345,000
Rhode Island	16.1	(10.6, 23.8)	71,000
South Carolina	29.1	(22.2, 37.1)	560,000
South Dakota	14.6	(10.0, 20.9)	47,000
Tennessee	30.1	(23.0, 38.2)	782,000
Texas	18.2	(14.6, 22.3)	1,799,000
Utah	15.8	(10.8, 22.5)	159,000
Vermont	36.7	(26.6, 48.2)	95,000
Virginia	31.7	(25.1, 39.2)	1,042,000
Washington	27.8	(21.1, 35.7)	755,000
West Virginia	30.0	(21.3, 40.4)	225,000
Wisconsin	29.2	(22.0, 37.5)	658,000
Wyoming	42.1	(32.6, 52.3)	91,000

Abbreviation: CI = confidence interval.

¹U.S. estimates based on data from all states (50 states and the District of Columbia).

*Rounded to the nearest thousand.

--Estimate is not reported; relative standard error > 30% or cell size ≤ 20.

Table 3.1.c**Lifetime Prevalence of Rape, by Subtype, by State of Residence — U.S. Women, NISVS
2016/2017 Annualized Estimates**

State	Completed or Attempted Forced Penetration	Completed or Attempted Forced Penetration	Completed or Attempted Forced Penetration	Completed Alcohol/ Drug-Facilitated Penetration	Completed Alcohol/ Drug-Facilitated Penetration	Completed Alcohol/ Drug-Facilitated Penetration
	Weighted %	95% CI	Estimated Number of Victims*	Weighted %	95% CI	Estimated Number of Victims*
United States ¹	22.4	(21.3, 23.6)	27,990,000	12.2	(11.3, 13.2)	15,273,000
Alabama	25.0	(17.4, 34.6)	487,000	10.3	(6.6, 15.7)	201,000
Alaska	27.2	(19.6, 36.4)	70,000	12.3	(7.9, 18.5)	32,000
Arizona	24.2	(17.4, 32.5)	617,000	13.2	(8.6, 19.8)	337,000
Arkansas	35.4	(27.2, 44.7)	411,000	17.7	(11.5, 26.1)	205,000
California	26.3	(21.9, 31.1)	3,902,000	13.7	(10.6, 17.4)	2,029,000
Colorado	21.7	(15.7, 29.3)	440,000	11.7	(7.2, 18.7)	238,000
Connecticut	13.6	(9.0, 20.0)	198,000	---	---	---
Delaware	24.7	(17.0, 34.5)	93,000	---	---	---
District of Columbia	---	---	---	---	---	---
Florida	27.5	(22.5, 33.1)	2,217,000	14.2	(10.5, 18.9)	1,143,000
Georgia	26.1	(19.5, 34.1)	1,019,000	16.5	(10.8, 24.3)	642,000
Hawaii	16.3	(10.5, 24.4)	89,000	---	---	---
Idaho	29.7	(18.4, 44.1)	177,000	5.4	(3.3, 8.6)	32,000
Illinois	18.0	(12.5, 25.1)	912,000	9.3	(5.6, 14.9)	470,000
Indiana	27.9	(21.1, 35.8)	713,000	14.7	(9.4, 22.1)	376,000
Iowa	21.0	(14.4, 29.5)	253,000	10.8	(6.5, 17.3)	130,000
Kansas	16.5	(11.3, 23.4)	181,000	8.1	(4.9, 13.1)	89,000
Kentucky	16.3	(11.2, 23.3)	284,000	---	---	---
Louisiana	21.9	(15.6, 29.9)	398,000	11.2	(7.4, 16.6)	204,000
Maine	16.4	(11.9, 22.1)	90,000	8.7	(5.2, 14.3)	48,000
Maryland	13.8	(9.8, 19.2)	332,000	11.3	(6.8, 18.4)	272,000
Massachusetts	20.5	(14.0, 29.0)	568,000	16.7	(10.3, 26.1)	464,000
Michigan	21.9	(15.4, 30.3)	865,000	13.7	(7.9, 22.7)	541,000
Minnesota	23.9	(16.8, 33.0)	503,000	15.3	(10.0, 22.8)	322,000
Mississippi	19.9	(13.9, 27.6)	234,000	---	---	---
Missouri	26.2	(19.7, 34.0)	629,000	11.0	(6.6, 17.6)	263,000
Montana	24.2	(17.0, 33.2)	96,000	---	---	---
Nebraska	12.6	(8.6, 18.1)	90,000	11.0	(6.9, 17.1)	78,000
Nevada	25.0	(17.3, 34.7)	267,000	11.9	(6.8, 20.1)	127,000

State	Completed or Attempted Forced Penetration	Completed or Attempted Forced Penetration	Completed or Attempted Forced Penetration	Completed Alcohol/Drug-Facilitated Penetration	Completed Alcohol/Drug-Facilitated Penetration	Completed Alcohol/Drug-Facilitated Penetration
	Weighted %	95% CI	Estimated Number of Victims*	Weighted %	95% CI	Estimated Number of Victims*
New Hampshire	16.5	(9.8, 26.5)	89,000	—	—	—
New Jersey	16.9	(10.9, 25.4)	605,000	7.7	(4.4, 13.1)	274,000
New Mexico	19.7	(13.3, 28.3)	159,000	14.3	(8.5, 22.9)	115,000
New York	22.2	(17.1, 28.3)	1,786,000	11.2	(7.9, 15.5)	901,000
North Carolina	23.3	(18.1, 29.4)	916,000	14.6	(10.4, 20.3)	576,000
North Dakota	10.3	(6.4, 16.1)	28,000	7.0	(3.9, 12.2)	19,000
Ohio	22.8	(16.2, 31.0)	1,052,000	13.7	(8.8, 20.7)	632,000
Oklahoma	27.2	(20.2, 35.5)	403,000	8.2	(4.8, 13.6)	121,000
Oregon	20.7	(15.7, 26.8)	325,000	11.4	(7.7, 16.5)	179,000
Pennsylvania	21.1	(15.7, 27.7)	1,097,000	14.8	(9.8, 21.9)	772,000
Rhode Island	14.2	(9.1, 21.7)	62,000	—	—	—
South Carolina	25.5	(18.9, 33.3)	490,000	12.5	(7.9, 19.2)	240,000
South Dakota	12.7	(8.4, 18.8)	41,000	—	—	—
Tennessee	27.5	(20.7, 35.6)	716,000	10.2	(6.2, 16.4)	266,000
Texas	15.9	(12.6, 19.8)	1,574,000	8.9	(6.4, 12.1)	879,000
Utah	13.4	(8.9, 19.7)	135,000	8.1	(4.8, 13.3)	82,000
Vermont	31.1	(21.2, 43.1)	80,000	—	—	—
Virginia	24.0	(18.2, 30.9)	788,000	14.9	(10.3, 21.0)	489,000
Washington	22.2	(16.3, 29.4)	602,000	14.2	(9.2, 21.3)	385,000
West Virginia	24.8	(17.9, 33.3)	186,000	—	—	—
Wisconsin	25.6	(18.7, 33.9)	576,000	10.9	(7.1, 16.5)	246,000
Wyoming	36.4	(27.0, 47.0)	79,000	16.3	(10.2, 25.1)	35,000

Abbreviation: CI = confidence interval.

¹U.S. estimates based on data from all states (50 states and the District of Columbia).

*Rounded to the nearest thousand.

—Estimate is not reported; relative standard error > 30% or cell size ≤ 20.

Table 3.1.d**Lifetime Prevalence of Sexual Coercion, by State of Residence — U.S. Women, NISVS
2016/2017 Annualized Estimates**

State	Weighted %	95% CI	Estimated Number of Victims*
United States ¹	23.6	(22.4, 24.8)	29,428,000
Alabama	28.4	(21.0, 37.1)	553,000
Alaska	25.6	(16.9, 37.0)	66,000
Arizona	22.7	(16.1, 31.0)	579,000
Arkansas	27.7	(20.2, 36.8)	322,000
California	26.1	(22.0, 30.7)	3,880,000
Colorado	27.9	(20.7, 36.4)	565,000
Connecticut	16.6	(10.7, 24.7)	241,000
Delaware	28.9	(19.4, 40.7)	109,000
District of Columbia	39.5	(25.5, 55.5)	113,000
Florida	25.2	(20.5, 30.6)	2,033,000
Georgia	24.4	(17.7, 32.7)	954,000
Hawaii	19.4	(12.0, 29.8)	106,000
Idaho	28.0	(18.7, 39.7)	167,000
Illinois	18.4	(13.3, 25.0)	937,000
Indiana	27.1	(19.9, 35.7)	694,000
Iowa	21.6	(15.0, 30.0)	260,000
Kansas	17.3	(12.3, 23.9)	191,000
Kentucky	22.5	(16.4, 30.1)	391,000
Louisiana	16.8	(11.6, 23.7)	305,000
Maine	23.4	(17.2, 30.9)	129,000
Maryland	21.6	(15.3, 29.5)	517,000
Massachusetts	20.8	(14.4, 29.3)	578,000
Michigan	29.7	(21.9, 39.0)	1,173,000
Minnesota	26.0	(18.4, 35.3)	546,000
Mississippi	26.4	(18.5, 36.1)	310,000
Missouri	23.7	(17.6, 31.0)	568,000
Montana	30.4	(20.8, 42.2)	120,000
Nebraska	26.3	(18.8, 35.3)	187,000
Nevada	36.8	(25.4, 50.0)	393,000
New Hampshire	21.7	(15.2, 30.0)	117,000
New Jersey	10.6	(7.0, 15.7)	377,000
New Mexico	19.4	(13.2, 27.6)	156,000
New York	25.7	(20.3, 32.1)	2,074,000

State	Weighted %	95% CI	Estimated Number of Victims*
North Carolina	28.8	(22.7, 35.6)	1,131,000
North Dakota	---	---	---
Ohio	23.9	(17.4, 31.8)	1,102,000
Oklahoma	25.0	(18.4, 32.9)	370,000
Oregon	26.0	(20.2, 32.8)	409,000
Pennsylvania	23.9	(17.8, 31.3)	1,247,000
Rhode Island	24.7	(16.5, 35.2)	108,000
South Carolina	23.2	(16.7, 31.2)	446,000
South Dakota	19.2	(12.2, 28.8)	61,000
Tennessee	24.9	(18.5, 32.5)	647,000
Texas	16.8	(13.1, 21.2)	1,663,000
Utah	17.6	(12.3, 24.5)	177,000
Vermont	30.8	(21.3, 42.4)	80,000
Virginia	25.0	(19.0, 32.1)	821,000
Washington	23.4	(17.2, 30.9)	635,000
West Virginia	25.4	(17.1, 36.0)	191,000
Wisconsin	22.3	(16.0, 30.2)	503,000
Wyoming	28.2	(20.4, 37.6)	61,000

Abbreviation: CI = confidence interval.

¹U.S. estimates based on data from all states (50 states and the District of Columbia).

*Rounded to the nearest thousand.

---Estimate is not reported; relative standard error > 30% or cell size ≤ 20.

Table 3.1.e**Lifetime Prevalence of Unwanted Sexual Contact by State of Residence — U.S. Women, NISVS 2016/2017 Annualized Estimates**

State	Weighted %	95% CI	Estimated Number of Victims*
United States ¹	47.6	(46.2, 49.0)	59,435,000
Alabama	46.2	(37.3, 55.4)	900,000
Alaska	62.5	(51.0, 72.7)	161,000
Arizona	50.7	(42.3, 59.1)	1,294,000
Arkansas	57.1	(47.7, 65.9)	662,000
California	51.4	(46.4, 56.3)	7,629,000
Colorado	52.3	(43.8, 60.8)	1,060,000
Connecticut	48.9	(38.9, 59.0)	714,000
Delaware	54.7	(44.6, 64.5)	207,000
District of Columbia	55.5	(40.9, 69.3)	159,000
Florida	49.4	(43.5, 55.3)	3,988,000
Georgia	46.2	(38.5, 54.1)	1,803,000
Hawaii	40.9	(29.0, 53.9)	223,000
Idaho	58.4	(45.6, 70.1)	348,000
Illinois	50.8	(42.5, 59.1)	2,579,000
Indiana	53.4	(45.4, 61.4)	1,369,000
Iowa	41.3	(32.7, 50.5)	498,000
Kansas	43.0	(34.5, 51.8)	472,000
Kentucky	37.5	(29.8, 45.9)	652,000
Louisiana	50.7	(42.3, 59.0)	921,000
Maine	48.4	(40.8, 56.2)	267,000
Maryland	47.3	(38.7, 56.1)	1,134,000
Massachusetts	52.6	(42.9, 62.2)	1,459,000
Michigan	52.1	(42.9, 61.1)	2,054,000
Minnesota	49.9	(40.8, 59.1)	1,049,000
Mississippi	47.0	(38.3, 56.0)	553,000
Missouri	44.0	(36.1, 52.3)	1,057,000
Montana	54.8	(44.5, 64.7)	217,000
Nebraska	45.4	(36.7, 54.4)	324,000
Nevada	49.7	(38.3, 61.1)	530,000
New Hampshire	49.8	(40.4, 59.3)	268,000
New Jersey	43.7	(34.7, 53.1)	1,560,000
New Mexico	45.3	(35.3, 55.7)	364,000
New York	46.0	(39.6, 52.5)	3,705,000

State	Weighted %	95% CI	Estimated Number of Victims*
North Carolina	44.0	(36.9, 51.2)	1,729,000
North Dakota	31.0	(21.8, 42.0)	85,000
Ohio	44.8	(36.5, 53.3)	2,068,000
Oklahoma	48.7	(39.7, 57.8)	722,000
Oregon	50.7	(43.1, 58.2)	796,000
Pennsylvania	46.0	(38.3, 53.9)	2,395,000
Rhode Island	45.1	(35.3, 55.4)	198,000
South Carolina	43.1	(35.1, 51.6)	830,000
South Dakota	44.2	(34.4, 54.5)	141,000
Tennessee	42.2	(34.4, 50.5)	1,099,000
Texas	38.1	(32.8, 43.7)	3,774,000
Utah	32.4	(24.7, 41.2)	326,000
Vermont	52.1	(42.4, 61.7)	134,000
Virginia	51.9	(43.9, 59.8)	1,704,000
Washington	58.3	(48.9, 67.2)	1,586,000
West Virginia	53.4	(44.1, 62.5)	401,000
Wisconsin	51.7	(43.6, 59.7)	1,166,000
Wyoming	45.9	(36.6, 55.6)	100,000

Abbreviation: CI = confidence interval.

¹U.S. estimates based on data from all states (50 states and the District of Columbia).

*Rounded to the nearest thousand.

--Estimate is not reported; relative standard error > 30% or cell size ≤ 20.

Table 3.1.f**Lifetime Prevalence of Verbal Sexual Harassment in a Public Place by State of Residence — U.S. Women, NISVS 2016/2017 Annualized Estimates**

State	Weighted %	95% CI	Estimated Number of Victims*
United States ¹	30.4	(29.1, 31.6)	37,888,000
Alabama	30.8	(23.2, 39.6)	599,000
Alaska	37.4	(28.4, 47.4)	97,000
Arizona	31.5	(24.6, 39.5)	805,000
Arkansas	30.6	(22.9, 39.6)	355,000
California	31.2	(26.9, 35.8)	4,633,000
Colorado	31.9	(24.9, 40.0)	647,000
Connecticut	30.2	(21.7, 40.3)	441,000
Delaware	26.5	(16.7, 39.3)	100,000
District of Columbia	56.7	(42.4, 70.0)	162,000
Florida	28.3	(23.5, 33.7)	2,285,000
Georgia	25.8	(19.5, 33.3)	1,008,000
Hawaii	24.0	(15.9, 34.6)	131,000
Idaho	38.5	(27.6, 50.8)	230,000
Illinois	29.0	(22.3, 36.6)	1,471,000
Indiana	33.3	(25.9, 41.6)	853,000
Iowa	22.3	(16.2, 29.9)	269,000
Kansas	25.5	(18.8, 33.5)	280,000
Kentucky	20.2	(14.4, 27.6)	352,000
Louisiana	22.8	(16.1, 31.3)	415,000
Maine	27.7	(21.1, 35.5)	153,000
Maryland	33.8	(26.2, 42.4)	811,000
Massachusetts	34.6	(25.7, 44.8)	960,000
Michigan	35.0	(26.8, 44.1)	1,378,000
Minnesota	33.6	(25.5, 42.8)	705,000
Mississippi	25.0	(18.0, 33.5)	294,000
Missouri	30.9	(23.8, 39.1)	742,000
Montana	36.0	(25.7, 47.7)	142,000
Nebraska	32.9	(24.4, 42.7)	235,000
Nevada	42.4	(30.9, 54.8)	452,000
New Hampshire	25.3	(17.0, 35.9)	136,000
New Jersey	26.8	(20.0, 35.0)	959,000
New Mexico	24.9	(18.2, 33.0)	200,000
New York	34.2	(28.4, 40.5)	2,752,000

State	Weighted %	95% CI	Estimated Number of Victims*
North Carolina	32.1	(25.7, 39.2)	1,262,000
North Dakota	---	---	---
Ohio	31.9	(24.4, 40.5)	1,476,000
Oklahoma	28.3	(20.7, 37.3)	419,000
Oregon	35.3	(28.7, 42.6)	555,000
Pennsylvania	29.3	(22.5, 37.2)	1,527,000
Rhode Island	29.5	(20.7, 40.0)	129,000
South Carolina	25.4	(19.1, 32.9)	489,000
South Dakota	25.4	(16.4, 37.2)	81,000
Tennessee	28.1	(21.2, 36.1)	730,000
Texas	28.4	(23.6, 33.7)	2,812,000
Utah	26.3	(18.8, 35.5)	265,000
Vermont	35.7	(26.0, 46.7)	92,000
Virginia	31.0	(24.6, 38.3)	1,018,000
Washington	37.9	(30.0, 46.6)	1,032,000
West Virginia	28.6	(20.0, 39.1)	215,000
Wisconsin	27.6	(21.0, 35.4)	623,000
Wyoming	28.9	(21.0, 38.3)	63,000

Abbreviation: CI = confidence interval.

¹U.S. estimates based on data from all states (50 states and the District of Columbia).

*Rounded to the nearest thousand.

---Estimate is not reported; relative standard error > 30% or cell size ≤ 20.

Tables 3.2

Lifetime Prevalence of Sexual Violence Victimization by State of Residence — U.S. Men, NISVS 2016/2017 Annualized Estimates

(State estimates for the rape subtype, Completed Alcohol/Drug-Facilitated Penetration were not statistically stable).

Table 3.2.a

Lifetime Prevalence of Contact Sexual Violence¹ by State of Residence — U.S. Men, NISVS 2016/2017 Annualized Estimates

State	Weighted %	95% CI	Estimated Number of Victims*
United States ²	30.7	(29.3, 32.1)	36,191,000
Alabama	33.8	(24.3, 44.9)	600,000
Alaska	21.3	(13.9, 31.2)	61,000
Arizona	32.6	(25.3, 40.8)	806,000
Arkansas	34.2	(25.9, 43.6)	373,000
California	30.5	(25.9, 35.5)	4,389,000
Colorado	26.3	(18.9, 35.3)	529,000
Connecticut	28.9	(19.9, 39.8)	390,000
Delaware	23.6	(15.2, 34.8)	81,000
District of Columbia	49.0	(34.6, 63.6)	123,000
Florida	35.5	(29.5, 41.9)	2,672,000
Georgia	40.4	(32.1, 49.3)	1,461,000
Hawaii	24.7	(17.4, 33.9)	136,000
Idaho	27.3	(19.6, 36.7)	161,000
Illinois	34.1	(26.4, 42.8)	1,630,000
Indiana	23.8	(17.0, 32.3)	577,000
Iowa	20.4	(14.2, 28.4)	237,000
Kansas	38.3	(28.2, 49.5)	409,000
Kentucky	30.2	(22.4, 39.4)	497,000
Louisiana	37.3	(28.5, 47.1)	632,000
Maine	21.8	(15.8, 29.3)	113,000
Maryland	29.4	(21.2, 39.3)	643,000
Massachusetts	33.3	(22.7, 45.9)	845,000
Michigan	34.7	(25.9, 44.8)	1,287,000
Minnesota	22.3	(16.2, 29.9)	454,000
Mississippi	31.3	(22.2, 42.0)	337,000
Missouri	26.2	(18.8, 35.2)	588,000
Montana	27.9	(20.2, 37.2)	110,000
Nebraska	23.3	(16.1, 32.5)	161,000

State	Weighted %	95% CI	Estimated Number of Victims*
Nevada	24.3	(17.2, 33.1)	260,000
New Hampshire	32.6	(23.4, 43.3)	168,000
New Jersey	31.6	(23.6, 40.9)	1,045,000
New Mexico	24.5	(17.8, 32.7)	190,000
New York	29.4	(22.9, 36.8)	2,166,000
North Carolina	31.5	(24.8, 39.0)	1,142,000
North Dakota	20.5	(11.9, 32.9)	58,000
Ohio	36.7	(27.5, 47.0)	1,580,000
Oklahoma	35.1	(26.5, 44.8)	499,000
Oregon	32.1	(24.5, 40.9)	485,000
Pennsylvania	25.7	(19.1, 33.6)	1,247,000
Rhode Island	--	--	--
South Carolina	27.5	(19.6, 37.1)	487,000
South Dakota	20.7	(14.3, 29.1)	65,000
Tennessee	26.3	(19.3, 34.7)	632,000
Texas	27.3	(22.6, 32.5)	2,608,000
Utah	27.4	(19.4, 37.1)	273,000
Vermont	42.0	(28.9, 56.3)	103,000
Virginia	27.7	(20.8, 35.9)	861,000
Washington	34.4	(25.9, 44.0)	919,000
West Virginia	29.1	(19.0, 41.9)	209,000
Wisconsin	29.3	(21.6, 38.3)	637,000
Wyoming	30.4	(20.2, 42.8)	68,000

Abbreviation: CI = confidence interval.

¹Contact sexual violence includes rape, made to penetrate, sexual coercion, and/or unwanted sexual contact.

²U.S. estimates based on data from all states (50 states and the District of Columbia).

*Rounded to the nearest thousand.

--Estimate is not reported; relative standard error > 30% or cell size ≤ 20.

Table 3.2.b

Lifetime Prevalence of Rape (Completed or Attempted, Any Type)¹ and by Subtype, by State of Residence — U.S. Men, NISVS 2016/2017 Annualized Estimates²

State	Completed or Attempted – Any Type	Completed or Attempted – Any Type	Completed or Attempted – Any Type	Completed or Attempted Forced Penetration	Completed or Attempted Forced Penetration	Completed or Attempted Forced Penetration
	Weighted %	95% CI	Estimated Number of Victims*	Weighted %	95% CI	Estimated Number of Victims*
United States ³	3.8	(3.3, 4.4)	4,471,000	2.6	(2.2, 3.1)	3,075,000
California	3.1	(2.0, 4.8)	451,000	2.0	(1.2, 3.4)	287,000

Abbreviation: CI = confidence interval.

¹State estimates for the rape subtype, Completed Alcohol/Drug–Facilitated Penetration were not statistically stable.

²Only states with statistically stable estimates are shown.

³U.S. estimates based on data from all states (50 states and the District of Columbia).

*Rounded to the nearest thousand.

Table 3.2.c**Lifetime Prevalence of Made to Penetrate (Completed or Attempted, Any Type) by State of Residence — U.S. Men, NISVS 2016/2017 Annualized Estimates¹**

State	Weighted %	95% CI	Estimated Number of Victims*
United States ²	10.7	(9.8, 11.7)	12,604,000
Arizona	12.3	(7.2, 20.0)	304,000
Arkansas	14.6	(9.2, 22.2)	159,000
California	9.9	(7.3, 13.4)	1,426,000
District of Columbia	14.2	(7.8, 24.4)	36,000
Florida	12.0	(8.8, 16.2)	903,000
Georgia	16.8	(10.7, 25.3)	605,000
Hawaii	9.5	(5.4, 16.2)	52,000
Kentucky	16.0	(10.2, 24.4)	264,000
Louisiana	14.1	(8.5, 22.6)	239,000
Maryland	8.0	(4.9, 12.7)	174,000
Michigan	10.6	(6.1, 17.8)	395,000
Minnesota	7.8	(4.7, 12.5)	158,000
Mississippi	16.5	(10.0, 26.0)	178,000
Montana	7.9	(4.6, 13.3)	31,000
New Jersey	12.2	(7.1, 20.2)	404,000
New Mexico	8.0	(4.6, 13.5)	62,000
New York	13.0	(8.3, 19.8)	959,000
North Carolina	9.5	(5.5, 15.8)	344,000
Oklahoma	11.4	(7.0, 17.9)	162,000
Pennsylvania	10.4	(6.4, 16.4)	505,000
Tennessee	8.6	(5.1, 14.2)	206,000
Texas	8.8	(6.3, 12.2)	843,000
Vermont	14.2	(7.9, 24.1)	35,000
Virginia	9.9	(5.6, 16.9)	307,000
Wisconsin	13.3	(8.2, 20.8)	290,000

Abbreviation: CI = confidence interval.

¹Only states with statistically stable estimates are shown.

²U.S. estimates based on data from all states (50 states and the District of Columbia).

*Rounded to the nearest thousand.

Table 3.2.d**Lifetime Prevalence of Made to Penetrate, by Subtype, by State of Residence — U.S. Men, NISVS 2016/2017 Annualized Estimates¹**

State	Completed or Attempted Forced Penetration	Completed or Attempted Forced Penetration	Completed or Attempted Forced Penetration	Completed Alcohol/ Drug–Facilitated	Completed Alcohol/ Drug–Facilitated	Completed Alcohol/ Drug–Facilitated
	Weighted %	95% CI	Estimated Number of Victims*	Weighted %	95% CI	Estimated Number of Victims*
United States ²	5.4	(4.8, 6.1)	6,356,000	7.9	(7.1, 8.7)	9,286,000
Arkansas	8.4	(5.1, 13.6)	92,000	11.8	(6.9, 19.4)	129,000
California	5.6	(3.6, 8.5)	802,000	6.4	(4.4, 9.3)	925,000
Florida	4.9	(3.1, 7.5)	368,000	9.6	(6.7, 13.6)	721,000
New York	6.2	(3.5, 10.7)	454,000	10.5	(6.2, 17.2)	774,000
Texas	4.7	(3.0, 7.4)	449,000	6.2	(4.2, 9.0)	589,000
Wisconsin	—	—	—	11.2	(6.4, 18.7)	243,000

Abbreviation: CI = confidence interval.

¹Only states with statistically stable estimates are shown.

²U.S. estimates based on data from all states (50 states and the District of Columbia).

*Rounded to the nearest thousand.

—Estimate is not reported; relative standard error > 30% or cell size ≤ 20.

Table 3.2.e**Lifetime Prevalence of Sexual Coercion by State of Residence — U.S. Men, NISVS
2016/2017 Annualized Estimates¹**

State	Weighted %	95% CI	Estimated Number of Victims*
United States ²	10.9	(10.0, 11.9)	12,836,000
Arizona	9.6	(6.3, 14.3)	237,000
Arkansas	12.9	(8.3, 19.4)	141,000
California	8.7	(6.2, 11.9)	1,246,000
Colorado	6.7	(4.1, 10.8)	135,000
Delaware	10.9	(6.5, 17.8)	38,000
Florida	14.5	(10.2, 20.1)	1,089,000
Georgia	12.3	(7.4, 19.9)	445,000
Idaho	7.2	(4.4, 11.8)	43,000
Kentucky	11.6	(6.9, 18.8)	191,000
Louisiana	12.8	(7.7, 20.4)	217,000
Maine	9.9	(6.0, 15.8)	51,000
Maryland	5.2	(3.1, 8.5)	113,000
Michigan	15.2	(9.0, 24.5)	564,000
Minnesota	9.0	(5.1, 15.4)	182,000
Missouri	14.5	(8.8, 23.1)	326,000
New Jersey	11.9	(7.0, 19.7)	394,000
New Mexico	8.6	(4.9, 14.7)	67,000
New York	14.4	(9.8, 20.7)	1,060,000
North Carolina	8.7	(5.1, 14.4)	317,000
Ohio	10.8	(6.2, 18.0)	463,000
Oklahoma	12.6	(7.9, 19.3)	179,000
Oregon	10.8	(6.5, 17.5)	163,000
Pennsylvania	10.7	(6.3, 17.7)	521,000
Tennessee	11.6	(7.3, 18.1)	280,000
Texas	11.2	(8.2, 15.1)	1,073,000
Virginia	6.3	(3.8, 10.4)	197,000
Washington	9.8	(5.7, 16.3)	262,000
West Virginia	10.5	(6.0, 17.8)	76,000

Abbreviation: CI = confidence interval.

¹Only states with statistically stable estimates are shown.

²U.S. estimates based on data from all states (50 states and the District of Columbia).

*Rounded to the nearest thousand.

Table 3.2.f**Lifetime Prevalence of Unwanted Sexual Contact by State of Residence — U.S. Men, NISVS 2016/2017 Annualized Estimates¹**

State	Weighted %	95% CI	Estimated Number of Victims*
United States ²	23.3	(22.0, 24.6)	27,517,000
Alabama	26.0	(17.3, 37.2)	462,000
Alaska	13.0	(8.2, 20.0)	37,000
Arizona	24.0	(17.6, 31.7)	593,000
Arkansas	26.3	(19.0, 35.2)	287,000
California	24.8	(20.6, 29.6)	3,575,000
Colorado	22.8	(15.8, 31.9)	460,000
Connecticut	21.6	(14.3, 31.3)	292,000
Delaware	18.4	(10.6, 30.1)	63,000
District of Columbia	37.4	(23.9, 53.3)	94,000
Florida	27.6	(22.2, 33.7)	2,080,000
Georgia	26.5	(19.5, 35.0)	958,000
Hawaii	16.3	(10.9, 23.8)	90,000
Idaho	24.2	(16.8, 33.5)	143,000
Illinois	26.8	(19.9, 35.1)	1,281,000
Indiana	18.8	(12.7, 26.9)	454,000
Iowa	14.9	(9.9, 21.7)	173,000
Kansas	26.6	(17.5, 38.2)	284,000
Kentucky	22.3	(15.9, 30.4)	367,000
Louisiana	23.9	(16.5, 33.5)	405,000
Maine	18.0	(12.5, 25.3)	93,000
Maryland	25.7	(17.8, 35.7)	562,000
Massachusetts	24.6	(15.0, 37.5)	622,000
Michigan	23.9	(16.7, 32.9)	885,000
Minnesota	16.7	(11.4, 23.8)	340,000
Mississippi	17.8	(11.1, 27.3)	191,000
Missouri	19.8	(13.3, 28.3)	444,000
Montana	22.0	(15.2, 30.8)	87,000
Nebraska	19.1	(12.5, 28.0)	132,000
Nevada	16.8	(11.5, 24.0)	180,000
New Hampshire	25.9	(17.4, 36.7)	133,000
New Jersey	23.0	(16.2, 31.5)	760,000
New Mexico	19.7	(13.8, 27.3)	153,000
New York	22.4	(16.9, 29.1)	1,650,000

State	Weighted %	95% CI	Estimated Number of Victims*
North Carolina	25.5	(19.4, 32.7)	925,000
North Dakota	15.2	(8.5, 25.7)	43,000
Ohio	29.3	(20.7, 39.6)	1,261,000
Oklahoma	25.1	(17.3, 34.9)	356,000
Oregon	22.8	(16.2, 31.2)	344,000
Pennsylvania	18.1	(12.8, 24.8)	877,000
South Carolina	24.7	(17.0, 34.4)	437,000
South Dakota	15.9	(10.2, 23.7)	50,000
Tennessee	19.0	(13.1, 26.6)	456,000
Texas	19.8	(15.8, 24.5)	1,891,000
Utah	23.1	(15.5, 32.9)	231,000
Virginia	19.2	(13.6, 26.5)	598,000
Washington	28.0	(20.0, 37.8)	749,000
Wisconsin	23.6	(16.4, 32.7)	514,000
Wyoming	24.0	(14.4, 37.3)	54,000

Abbreviation: CI = confidence interval.

¹Only states with statistically stable estimates are shown.

²U.S. estimates based on data from all states (50 states and the District of Columbia).

*Rounded to the nearest thousand.

Table 3.2.g**Lifetime Prevalence of Verbal Sexual Harassment in a Public Place by State of Residence — U.S. Men, NISVS 2016/2017 Annualized Estimates¹**

State	Weighted %	95% CI	Estimated Number of Victims*
United States ²	10.9	(10.0, 11.9)	12,901,000
Arizona	7.3	(4.5, 11.4)	180,000
Arkansas	13.0	(8.1, 20.3)	142,000
California	11.2	(8.4, 14.8)	1,609,000
Colorado	9.1	(5.3, 15.4)	184,000
District of Columbia	16.4	(9.3, 27.5)	41,000
Florida	11.4	(8.2, 15.5)	855,000
Georgia	19.1	(12.7, 27.7)	689,000
Hawaii	9.3	(5.5, 15.2)	51,000
Idaho	11.8	(6.9, 19.4)	69,000
Indiana	9.5	(5.6, 15.5)	229,000
Kentucky	9.5	(5.6, 15.5)	156,000
Louisiana	12.4	(7.4, 19.9)	209,000
Michigan	10.6	(6.4, 17.2)	394,000
Minnesota	10.4	(6.2, 17.0)	212,000
Nevada	12.2	(7.7, 18.7)	130,000
New Jersey	17.7	(11.7, 25.8)	585,000
New Mexico	9.2	(5.8, 14.3)	71,000
New York	10.3	(6.5, 16.0)	761,000
North Carolina	9.3	(5.6, 15.0)	338,000
Ohio	12.6	(7.3, 21.0)	544,000
Oklahoma	11.0	(6.8, 17.3)	157,000
Pennsylvania	14.1	(8.7, 22.2)	686,000
Texas	9.1	(6.4, 12.7)	868,000
Utah	15.2	(8.8, 24.8)	151,000
Virginia	7.9	(4.7, 13.1)	245,000
Washington	8.7	(5.2, 14.1)	232,000

Abbreviation: CI = confidence interval.

¹Only states with statistically stable estimates are shown.

²U.S. estimates based on data from all states (50 states and the District of Columbia).

*Rounded to the nearest thousand.

Tables 3.3

Lifetime Prevalence of Contact Sexual Violence Victimization by Race/Ethnicity and State of Residence — U.S. Women, NISVS 2016/2017 Annualized Estimates (State estimates were not statistically stable for non-Hispanic Asian or Pacific Islander women)

Table 3.3.a

Lifetime Prevalence of Contact Sexual Violence¹ by State of Residence — U.S. Hispanic² Women, NISVS 2016/2017 Annualized Estimates³

State	Weighted %	95% CI	Estimated Number of Victims*
United States ⁴	41.2	(37.3, 45.2)	7,459,000
California	40.6	(32.4, 49.4)	1,892,000
Florida	42.7	(30.8, 55.6)	674,000
New Mexico	32.1	(21.4, 45.2)	92,000
New York	39.9	(25.9, 55.7)	535,000
Texas	34.0	(25.7, 43.4)	1,123,000

Abbreviation: CI = confidence interval.

¹Contact sexual violence includes rape, sexual coercion, and/or unwanted sexual contact.

²Persons of Hispanic ethnicity can be of any race or a combination of races.

³Only states with statistically stable estimates are shown.

⁴U.S. estimates based on data from all states (50 states and the District of Columbia).

*Rounded to the nearest thousand.

Table 3.3.b**Lifetime Prevalence of Contact Sexual Violence¹ by State of Residence — U.S. Non-Hispanic Black Women, NISVS 2016/2017 Annualized Estimates²**

State	Weighted %	95% CI	Estimated Number of Victims*
United States ³	50.9	(47.0, 54.8)	7,819,000
Alabama	51.0	(35.4, 66.5)	238,000
California	52.9	(35.2, 69.9)	453,000
Florida	47.9	(31.2, 65.1)	460,000
Georgia	45.4	(32.9, 58.5)	591,000
Illinois	42.3	(24.2, 62.7)	395,000
Louisiana	44.7	(31.4, 58.8)	259,000
Maryland	49.2	(34.1, 64.4)	282,000
Mississippi	36.1	(25.5, 48.2)	147,000
New Jersey	57.3	(30.9, 80.1)	351,000
New York	66.4	(52.2, 78.2)	940,000
North Carolina	54.0	(39.1, 68.2)	368,000
South Carolina	40.4	(25.8, 56.9)	195,000
Texas	51.3	(38.2, 64.3)	687,000
Virginia	40.3	(25.3, 57.4)	206,000

Abbreviation: CI = confidence interval.

¹Contact sexual violence includes rape, sexual coercion, and/or unwanted sexual contact.

²Only states with statistically stable estimates are shown.

³U.S. estimates based on data from all states (50 states and the District of Columbia).

*Rounded to the nearest thousand.

Table 3.3.c**Lifetime Prevalence of Contact Sexual Violence¹ by State of Residence — U.S. Non-Hispanic White Women, NISVS 2016/2017 Annualized Estimates**

State	Weighted %	95% CI	Estimated Number of Victims*
United States ²	57.7	(56.0, 59.3)	46,967,000
Alabama	56.4	(45.4, 66.8)	744,000
Alaska	70.3	(60.2, 78.7)	117,000
Arizona	61.3	(51.6, 70.1)	941,000
Arkansas	62.6	(51.2, 72.7)	535,000
California	69.5	(63.0, 75.3)	5,106,000
Colorado	60.6	(51.5, 69.0)	898,000
Connecticut	58.0	(47.2, 68.1)	524,000
Delaware	61.8	(51.2, 71.4)	152,000
District of Columbia	80.7	(63.5, 91.0)	113,000
Florida	62.2	(55.0, 69.0)	3,193,000
Georgia	58.4	(47.7, 68.4)	1,249,000
Hawaii	54.4	(33.2, 74.2)	98,000
Idaho	60.9	(46.8, 73.4)	321,000
Illinois	63.4	(53.5, 72.3)	2,059,000
Indiana	59.9	(50.8, 68.3)	1,168,000
Iowa	46.3	(36.8, 56.2)	498,000
Kansas	53.0	(43.3, 62.4)	464,000
Kentucky	45.2	(36.4, 54.4)	707,000
Louisiana	59.5	(48.5, 69.6)	637,000
Maine	51.3	(43.3, 59.2)	267,000
Maryland	66.8	(56.3, 75.8)	859,000
Massachusetts	60.2	(49.6, 69.9)	1,267,000
Michigan	62.5	(51.8, 72.1)	1,952,000
Minnesota	53.5	(43.4, 63.3)	996,000
Mississippi	59.1	(46.7, 70.5)	412,000
Missouri	57.8	(48.5, 66.5)	1,042,000
Montana	55.5	(44.4, 66.0)	201,000
Nebraska	53.4	(43.7, 62.8)	315,000
Nevada	67.4	(54.8, 78.0)	450,000
New Hampshire	54.1	(44.3, 63.6)	271,000
New Jersey	45.0	(34.3, 56.2)	832,000
New Mexico	63.4	(49.8, 75.2)	288,000
New York	52.2	(43.9, 60.3)	2,267,000

State	Weighted %	95% CI	Estimated Number of Victims*
North Carolina	53.7	(44.3, 62.9)	1,453,000
North Dakota	47.7	(36.5, 59.1)	126,000
Ohio	56.5	(46.5, 66.0)	1,833,000
Oklahoma	58.6	(47.9, 68.5)	641,000
Oregon	58.7	(50.3, 66.6)	755,000
Pennsylvania	47.7	(39.0, 56.6)	2,025,000
Rhode Island	47.9	(37.4, 58.5)	132,000
South Carolina	61.0	(50.6, 70.4)	718,000
South Dakota	50.6	(40.2, 60.9)	139,000
Tennessee	53.7	(44.4, 62.7)	1,108,000
Texas	46.0	(37.8, 54.4)	2,119,000
Utah	37.2	(28.0, 47.4)	332,000
Vermont	57.4	(48.5, 65.7)	133,000
Virginia	65.4	(55.8, 73.8)	1,499,000
Washington	66.5	(56.3, 75.4)	1,359,000
West Virginia	59.7	(50.6, 68.2)	390,000
Wisconsin	58.6	(50.0, 66.6)	1,140,000
Wyoming	62.6	(52.7, 71.5)	120,000

Abbreviation: CI = confidence interval.

¹Contact sexual violence includes rape, sexual coercion, and/or unwanted sexual contact.

²U.S. estimates based on data from all states (50 states and the District of Columbia).

*Rounded to the nearest thousand.

Table 3.3.d**Lifetime Prevalence of Contact Sexual Violence¹ by State of Residence — U.S. Non-Hispanic American Indian or Alaska Native² Women, NISVS 2016/2017 Annualized Estimates³**

State	Weighted %	95% CI	Estimated Number of Victims*
United States ⁴	63.9	(52.2, 74.1)	506,000
Alaska	66.0	(43.0, 83.3)	14,000

Abbreviation: CI = confidence interval.

¹Contact sexual violence includes rape, sexual coercion, and/or unwanted sexual contact.

²The American Indian/Alaska Native designation does not indicate being enrolled or being affiliated with a tribe.

³Only states with statistically stable estimates are shown.

⁴U.S. estimates based on data from all states (50 states and the District of Columbia).

*Rounded to the nearest thousand.

Table 3.3.e**Lifetime Prevalence of Contact Sexual Violence¹ by State of Residence — U.S. Non-Hispanic Multiracial² Women, NISVS 2016/2017 Annualized Estimates³**

State	Weighted %	95% CI	Estimated Number of Victims*
United States ⁴	75.7	(69.6, 80.8)	1,627,000
California	74.3	(52.3, 88.4)	222,000
Hawaii	71.2	(47.6, 87.1)	31,000

Abbreviation: CI = confidence interval.

¹Contact sexual violence includes rape, sexual coercion, and/or unwanted sexual contact.

²The Multiracial category indicates two or more races.

³Only states with statistically stable estimates are shown.

⁴U.S. estimates based on data from all states (50 states and the District of Columbia).

*Rounded to the nearest thousand.

Tables 3.4

Lifetime Prevalence of Contact Sexual Violence Victimization by Race/Ethnicity and State of Residence — U.S. Men, NISVS 2016/2017 Annualized Estimates (State estimates were not statistically stable for non-Hispanic Asian or Pacific Islander, non-Hispanic American Indian or Alaska Native, or non-Hispanic Multiracial men)

Table 3.4.a

Lifetime Prevalence of Contact Sexual Violence¹ by State of Residence — U.S. Hispanic² Men, NISVS 2016/2017 Annualized Estimates³

State	Weighted %	95% CI	Estimated Number of Victims*
United States ⁴	29.0	(25.2, 33.2)	5,335,000
California	24.2	(17.0, 33.2)	1,123,000
Florida	39.6	(26.3, 54.6)	700,000
New Mexico	28.1	(16.5, 43.6)	83,000
Texas	24.9	(17.9, 33.6)	968,000

Abbreviation: CI = confidence interval.

¹Contact sexual violence includes rape, made to penetrate, sexual coercion, and/or unwanted sexual contact.

²Persons of Hispanic ethnicity can be of any race or a combination of races.

³Only states with statistically stable estimates are shown.

⁴U.S. estimates based on data from all states (50 states and the District of Columbia).

*Rounded to the nearest thousand.

Table 3.4.b

Lifetime Prevalence of Contact Sexual Violence¹ by State of Residence — U.S. Non-Hispanic Black Men, NISVS 2016/2017 Annualized Estimates²

State	Weighted %	95% CI	Estimated Number of Victims*
United States ³	34.6	(30.4, 39.0)	4,634,000
Louisiana	30.9	(17.9, 47.9)	158,000

Abbreviation: CI = confidence interval.

¹Contact sexual violence includes rape, made to penetrate, sexual coercion, and/or unwanted sexual contact.

²Only states with statistically stable estimates are shown.

³U.S. estimates based on data from all states (50 states and the District of Columbia).

*Rounded to the nearest thousand.

Table 3.4.c**Lifetime Prevalence of Contact Sexual Violence¹ by State of Residence — U.S. Non-Hispanic White Men, NISVS 2016/2017 Annualized Estimates²**

State	Weighted %	95% CI	Estimated Number of Victims*
United States ³	30.4	(28.8, 32.1)	23,549,000
Alabama	29.6	(18.8, 43.2)	380,000
Alaska	23.6	(14.8, 35.4)	42,000
Arizona	31.3	(23.1, 40.8)	527,000
Arkansas	31.6	(21.9, 43.1)	241,000
California	34.6	(28.0, 41.8)	2,344,000
Colorado	30.3	(21.0, 41.7)	420,000
Connecticut	25.0	(15.7, 37.3)	198,000
Florida	33.4	(26.2, 41.5)	1,520,000
Georgia	41.7	(31.4, 52.7)	937,000
Hawaii	25.5	(16.0, 38.2)	72,000
Idaho	24.4	(16.8, 34.2)	126,000
Illinois	27.3	(19.2, 37.3)	907,000
Indiana	23.9	(16.7, 32.9)	460,000
Iowa	20.6	(14.0, 29.5)	205,000
Kansas	35.2	(25.4, 46.4)	311,000
Kentucky	29.4	(21.2, 39.2)	392,000
Louisiana	42.1	(30.3, 54.9)	441,000
Maine	20.9	(14.8, 28.7)	102,000
Maryland	38.7	(26.5, 52.5)	466,000
Massachusetts	33.8	(21.5, 48.8)	657,000
Michigan	35.1	(25.2, 46.5)	1,111,000
Minnesota	22.9	(16.3, 31.3)	403,000
Missouri	27.6	(19.2, 38.1)	456,000
Montana	27.1	(19.1, 36.9)	100,000
Nebraska	19.3	(12.6, 28.5)	112,000
Nevada	25.6	(16.6, 37.3)	179,000
New Hampshire	33.2	(23.4, 44.6)	150,000
New Jersey	30.7	(21.2, 42.2)	663,000
New Mexico	23.4	(15.1, 34.4)	90,000
New York	31.5	(24.1, 40.0)	1,356,000
North Carolina	31.2	(23.3, 40.2)	647,000
North Dakota	22.0	(12.5, 35.8)	55,000
Ohio	35.6	(25.2, 47.5)	1,250,000

State	Weighted %	95% CI	Estimated Number of Victims*
Oklahoma	36.4	(25.8, 48.6)	359,000
Oregon	31.8	(23.4, 41.6)	392,000
Pennsylvania	21.4	(15.1, 29.6)	804,000
South Carolina	28.7	(19.4, 40.2)	310,000
South Dakota	20.8	(13.8, 30.0)	59,000
Tennessee	24.5	(17.0, 34.0)	440,000
Texas	29.0	(22.2, 36.9)	1,180,000
Utah	28.2	(19.3, 39.2)	231,000
Vermont	41.9	(28.4, 56.8)	99,000
Virginia	22.2	(15.4, 30.9)	491,000
Washington	37.7	(27.5, 49.0)	762,000
West Virginia	26.7	(16.3, 40.6)	180,000
Wisconsin	24.9	(17.7, 34.0)	463,000
Wyoming	30.4	(19.3, 44.5)	58,000

Abbreviation: CI = confidence interval.

¹Contact sexual violence includes rape, made to penetrate, sexual coercion, and/or unwanted sexual contact.

²Only states with statistically stable estimates are shown.

³U.S. estimates based on data from all states (50 states and the District of Columbia).

*Rounded to the nearest thousand.

Tables 3.5**Any Immediate Impacts of Sexual Violence Victimization by State of Residence — U.S. Women, NISVS 2016/2017 Annualized Estimates****Table 3.5.a****Any Immediate Impacts¹ of Rape by State of Residence — U.S. Women, NISVS 2016/2017 Annualized Estimates²**

State	Weighted %	95% CI	Estimated Number of Victims*
United States ³	76.7	(74.2, 79.0)	25,679,000
Alabama	90.9	(77.0, 96.7)	505,000
Alaska	82.8	(61.6, 93.5)	64,000
Arizona	83.2	(70.5, 91.1)	601,000
Arkansas	85.3	(74.3, 92.1)	373,000
California	73.3	(64.2, 80.8)	3,337,000
Colorado	68.7	(51.5, 82.0)	405,000
Connecticut	68.7	(47.1, 84.4)	198,000
Delaware	79.4	(63.2, 89.6)	86,000
Florida	74.2	(62.9, 83.0)	1,825,000
Georgia	85.4	(73.0, 92.6)	1,022,000
Hawaii	84.4	(70.6, 92.4)	79,000
Idaho	93.9	(86.1, 97.5)	177,000
Illinois	54.9	(38.2, 70.6)	667,000
Indiana	84.5	(66.7, 93.6)	685,000
Iowa	90.3	(80.5, 95.4)	262,000
Kansas	81.4	(68.3, 89.8)	178,000
Kentucky	80.8	(56.2, 93.3)	282,000
Louisiana	86.3	(75.1, 92.9)	389,000
Maine	87.6	(76.2, 94.0)	99,000
Maryland	85.3	(72.2, 92.9)	432,000
Massachusetts	71.9	(54.1, 84.7)	599,000
Michigan	79.0	(60.1, 90.4)	894,000
Minnesota	74.9	(59.2, 86.0)	432,000
Mississippi	72.2	(46.7, 88.5)	212,000
Missouri	78.8	(65.1, 88.1)	523,000
Montana	83.6	(66.9, 92.8)	109,000
Nebraska	75.7	(58.3, 87.4)	96,000
Nevada	83.1	(67.6, 92.1)	259,000
New Jersey	87.1	(70.1, 95.1)	613,000

State	Weighted %	95% CI	Estimated Number of Victims*
New Mexico	77.6	(55.8, 90.5)	148,000
New York	74.2	(59.6, 84.8)	1,610,000
North Carolina	76.8	(64.4, 85.8)	856,000
North Dakota	62.7	(43.2, 78.8)	24,000
Ohio	80.8	(68.7, 89.0)	1,055,000
Oklahoma	79.1	(61.3, 90.1)	341,000
Oregon	83.1	(73.6, 89.6)	328,000
Pennsylvania	64.0	(47.1, 78.0)	861,000
Rhode Island	81.6	(62.9, 92.1)	58,000
South Carolina	76.3	(62.6, 86.1)	427,000
South Dakota	73.9	(54.3, 87.1)	34,000
Tennessee	77.3	(62.3, 87.6)	605,000
Texas	76.0	(65.5, 84.1)	1,368,000
Utah	84.1	(67.0, 93.2)	134,000
Vermont	80.4	(61.7, 91.3)	76,000
Virginia	80.2	(67.2, 88.9)	835,000
Washington	75.9	(59.7, 87.0)	574,000
West Virginia	85.5	(71.5, 93.3)	193,000
Wisconsin	83.6	(69.9, 91.8)	550,000
Wyoming	78.0	(59.6, 89.5)	71,000

Abbreviation: CI = confidence interval.

¹Impacts for rape included: sexually transmitted infection, pregnancy (females only), injury, concern for safety, and fear.

²Only states with statistically stable estimates are shown.

³U.S. estimates based on data from all states (50 states and the District of Columbia).

*Rounded to the nearest thousand.

—Estimate is not reported; relative standard error > 30% or cell size ≤ 20.

Table 3.5.b**Any Immediate Impacts¹ of Sexual Coercion by State of Residence — U.S. Women, NISVS 2016/2017 Annualized Estimates²**

State	Weighted %	95% CI	Estimated Number of Victims*
United States ³	30.0	(27.5, 32.8)	8,840,000
California	29.3	(20.9, 39.5)	1,138,000
Colorado	21.9	(12.9, 34.6)	123,000
Florida	22.9	(14.7, 34.0)	466,000
Indiana	42.4	(26.1, 60.5)	294,000
Kentucky	24.6	(13.9, 39.7)	96,000
Maryland	29.1	(16.6, 45.8)	150,000
Missouri	43.7	(28.4, 60.3)	248,000
New York	26.5	(17.0, 38.7)	549,000
North Carolina	27.8	(18.0, 40.4)	315,000
Ohio	47.3	(30.7, 64.5)	521,000
Oregon	39.1	(26.6, 53.3)	160,000
Pennsylvania	29.2	(18.1, 43.5)	365,000
Texas	29.7	(19.7, 42.0)	493,000
Virginia	33.2	(20.6, 48.7)	272,000
Washington	33.3	(20.4, 49.5)	212,000
West Virginia	29.7	(15.5, 49.5)	57,000

Abbreviation: CI = confidence interval.

¹Impacts for sexual coercion included: sexually transmitted infection and pregnancy (females only).

²Only states with statistically stable estimates are shown.

³U.S. estimates based on data from all states (50 states and the District of Columbia).

*Rounded to the nearest thousand.

Table 3.6

Any Immediate Impacts of Sexual Violence Victimization by State of Residence — U.S. Men, NISVS 2016/2017 Annualized Estimates
(Estimates for rape, made to penetrate, and sexual coercion, individually, were not statistically stable.)

Table 3.6

Any Immediate Impacts¹ of Rape or Made to Penetrate by State of Residence — U.S. Men, NISVS 2016/2017 Annualized Estimates²

State	Weighted %	95% CI	Estimated Number of Victims*
United States ³	44.8	(40.4, 49.2)	6,287,000
California	45.4	(31.3, 60.2)	712,000
Texas	52.6	(36.3, 68.3)	458,000

Abbreviation: CI = confidence interval.

¹Impacts for rape and made to penetrate included: sexually transmitted infection, injury, concern for safety, and fear.

²Only states with statistically stable estimates are shown.

³U.S. estimates based on data from all states (50 states and the District of Columbia).

*Rounded to the nearest thousand.

Section 4: Stalking Victimization

Table 4.1

Lifetime Prevalence of Stalking Victimization by State of Residence — U.S. Women, NISVS 2016/2017 Annualized Estimates

State	Weighted %	95% CI	Estimated Number of Victims*
United States ¹	31.2	(29.9, 32.5)	38,875,000
Alabama	35.1	(26.6, 44.6)	683,000
Alaska	29.5	(21.6, 38.9)	76,000
Arizona	36.3	(28.4, 44.9)	925,000
Arkansas	47.9	(38.6, 57.3)	556,000
California	34.3	(29.7, 39.2)	5,096,000
Colorado	25.0	(18.7, 32.4)	505,000
Connecticut	27.6	(19.9, 36.9)	403,000
Delaware	32.5	(23.8, 42.5)	123,000
District of Columbia	33.7	(21.3, 48.8)	96,000
Florida	35.6	(30.1, 41.5)	2,871,000
Georgia	33.5	(26.3, 41.5)	1,306,000
Hawaii	22.6	(14.3, 33.7)	124,000
Idaho	39.4	(27.8, 52.4)	235,000
Illinois	28.4	(21.4, 36.7)	1,444,000
Indiana	32.5	(25.5, 40.3)	832,000
Iowa	28.0	(20.5, 36.9)	337,000
Kansas	27.7	(20.5, 36.1)	304,000
Kentucky	37.6	(29.6, 46.5)	654,000
Louisiana	25.5	(18.9, 33.3)	463,000
Maine	30.1	(23.5, 37.8)	166,000
Maryland	31.0	(23.2, 39.9)	742,000
Massachusetts	28.2	(20.6, 37.3)	783,000
Michigan	29.2	(21.5, 38.2)	1,150,000
Minnesota	27.5	(20.0, 36.6)	579,000
Mississippi	30.3	(22.3, 39.6)	356,000
Missouri	28.9	(22.5, 36.3)	694,000
Montana	30.8	(20.9, 42.9)	122,000
Nebraska	24.9	(18.4, 32.8)	178,000
Nevada	30.0	(21.7, 39.8)	320,000
New Hampshire	21.5	(15.2, 29.5)	116,000
New Jersey	31.1	(23.2, 40.4)	1,112,000
New Mexico	22.5	(16.3, 30.3)	181,000

State	Weighted %	95% CI	Estimated Number of Victims*
New York	30.4	(24.6, 36.8)	2,448,000
North Carolina	35.2	(28.5, 42.5)	1,382,000
North Dakota	17.5	(10.9, 26.9)	48,000
Ohio	35.4	(27.5, 44.0)	1,633,000
Oklahoma	36.6	(28.4, 45.7)	542,000
Oregon	31.3	(25.1, 38.3)	492,000
Pennsylvania	31.7	(24.8, 39.4)	1,649,000
Rhode Island	27.0	(19.6, 36.0)	118,000
South Carolina	34.6	(27.1, 43.1)	667,000
South Dakota	28.4	(20.0, 38.7)	91,000
Tennessee	31.6	(24.3, 39.8)	822,000
Texas	23.0	(18.9, 27.6)	2,276,000
Utah	21.9	(15.6, 29.7)	220,000
Vermont	26.8	(20.0, 35.0)	69,000
Virginia	30.9	(24.3, 38.5)	1,015,000
Washington	33.9	(26.5, 42.2)	922,000
West Virginia	34.7	(26.7, 43.6)	260,000
Wisconsin	27.2	(20.4, 35.3)	613,000
Wyoming	34.6	(26.1, 44.3)	75,000

Abbreviation: CI = confidence interval.

¹U.S. estimates based on data from all states (50 states and the District of Columbia).

*Rounded to the nearest thousand.

Table 4.2**Lifetime Prevalence of Stalking Victimization by State of Residence — U.S. Men, NISVS 2016/2017 Annualized Estimates¹**

State	Weighted %	95% CI	Estimated Number of Victims*
United States ²	16.1	(15.0, 17.2)	18,976,000
Alabama	17.7	(11.3, 26.7)	314,000
Alaska	20.6	(12.2, 32.7)	59,000
Arizona	19.8	(13.9, 27.5)	490,000
Arkansas	22.5	(15.3, 32.0)	246,000
California	17.0	(13.6, 21.0)	2,447,000
Colorado	18.5	(12.1, 27.1)	372,000
District of Columbia	18.3	(10.7, 29.5)	46,000
Florida	14.5	(10.8, 19.3)	1,095,000
Georgia	21.1	(14.5, 29.7)	763,000
Hawaii	11.7	(6.6, 19.9)	64,000
Idaho	14.6	(8.9, 23.0)	86,000
Illinois	16.6	(11.2, 24.0)	793,000
Indiana	19.4	(12.7, 28.5)	471,000
Iowa	11.7	(7.3, 18.4)	136,000
Kentucky	25.8	(18.0, 35.4)	423,000
Louisiana	15.9	(9.7, 24.8)	269,000
Maine	16.6	(11.3, 23.8)	86,000
Maryland	8.8	(5.3, 14.2)	192,000
Michigan	20.3	(13.1, 30.1)	753,000
Minnesota	9.4	(5.8, 14.8)	191,000
Mississippi	23.5	(15.4, 34.2)	253,000
Missouri	15.6	(9.8, 24.0)	350,000
Montana	10.5	(6.1, 17.3)	41,000
Nebraska	9.7	(5.7, 16.0)	67,000
Nevada	16.3	(10.5, 24.4)	175,000
New Hampshire	14.4	(8.5, 23.4)	74,000
New Jersey	12.9	(8.3, 19.4)	427,000
New Mexico	14.1	(9.4, 20.7)	110,000
New York	14.5	(10.3, 20.0)	1,067,000
North Carolina	13.6	(9.1, 19.8)	493,000
Ohio	16.7	(10.4, 25.9)	720,000
Oklahoma	16.7	(11.0, 24.4)	237,000
Oregon	15.7	(10.4, 23.1)	237,000

State	Weighted %	95% CI	Estimated Number of Victims*
Pennsylvania	12.6	(8.0, 19.3)	613,000
Rhode Island	12.4	(6.9, 21.4)	50,000
South Carolina	21.3	(14.7, 29.9)	378,000
South Dakota	9.0	(5.1, 15.3)	28,000
Tennessee	12.0	(7.7, 18.2)	288,000
Texas	17.2	(13.1, 22.2)	1,646,000
Utah	16.3	(9.8, 25.9)	162,000
Virginia	16.6	(11.3, 23.6)	515,000
Washington	12.6	(7.8, 19.9)	337,000
Wisconsin	14.9	(9.2, 23.2)	324,000

Abbreviation: CI = confidence interval.

¹Only states with statistically stable estimates are shown.

²U.S. estimates based on data from all states (50 states and the District of Columbia).

*Rounded to the nearest thousand.

Tables 4.3

Lifetime Prevalence of Stalking Victimization by Race/Ethnicity and State of Residence — U.S. Women, NISVS 2016/2017 Annualized Estimates (State estimates were not statistically stable for non-Hispanic Asian or Pacific Islander, non-Hispanic American Indian or Alaska Native, or non-Hispanic multiracial women)

Table 4.3.a

Lifetime Prevalence of Stalking by State of Residence — U.S. Hispanic¹ Women, NISVS 2016/2017 Annualized Estimates²

State	Weighted %	95% CI	Estimated Number of Victims*
United States ³	25.5	(22.2, 29.0)	4,607,000
California	22.9	(16.6, 30.7)	1,066,000
Florida	31.6	(21.3, 44.0)	499,000
New Mexico	22.7	(14.1, 34.4)	65,000
Texas	17.0	(11.1, 25.1)	560,000

Abbreviation: CI = confidence interval.

¹Persons of Hispanic ethnicity can be of any race or a combination of races.

²Only states with statistically stable estimates are shown.

³U.S. estimates based on data from all states (50 states and the District of Columbia).

*Rounded to the nearest thousand.

Table 4.3.b

Lifetime Prevalence of Stalking by State of Residence — U.S. Non-Hispanic Black Women, NISVS 2016/2017 Annualized Estimates¹

State	Weighted %	95% CI	Estimated Number of Victims*
United States ²	29.8	(26.4, 33.5)	4,580,000
California	32.0	(18.8, 48.8)	274,000
Georgia	31.2	(20.1, 45.0)	406,000
Louisiana	18.6	(11.1, 29.5)	108,000
Maryland	29.6	(18.3, 44.1)	170,000
Mississippi	22.6	(13.5, 35.4)	92,000
North Carolina	43.5	(29.2, 58.9)	296,000
Texas	28.8	(18.4, 42.1)	386,000

Abbreviation: CI = confidence interval.

¹Only states with statistically stable estimates are shown.

²U.S. estimates based on data from all states (50 states and the District of Columbia).

*Rounded to the nearest thousand.

Table 4.3.c**Lifetime Prevalence of Stalking by State of Residence — U.S. Non-Hispanic White Women, NISVS 2016/2017 Annualized Estimates¹**

State	Weighted %	95% CI	Estimated Number of Victims*
United States ²	32.6	(31.0, 34.2)	26,505,000
Alabama	38.2	(27.4, 50.3)	503,000
Alaska	32.7	(23.6, 43.2)	54,000
Arizona	36.8	(28.3, 46.2)	566,000
Arkansas	46.5	(35.3, 58.1)	397,000
California	40.1	(33.6, 47.1)	2,948,000
Colorado	23.4	(16.6, 31.9)	347,000
Connecticut	36.0	(25.9, 47.5)	325,000
Delaware	34.0	(23.7, 46.0)	84,000
Florida	38.6	(31.7, 46.0)	1,980,000
Georgia	37.8	(27.7, 49.0)	808,000
Idaho	39.3	(26.7, 53.5)	207,000
Illinois	28.5	(20.0, 38.8)	926,000
Indiana	35.7	(27.5, 44.9)	697,000
Iowa	25.6	(18.0, 35.0)	275,000
Kansas	29.1	(21.0, 38.7)	255,000
Kentucky	37.4	(28.9, 46.8)	585,000
Louisiana	26.1	(17.4, 37.3)	280,000
Maine	28.5	(21.8, 36.3)	149,000
Maryland	28.2	(19.3, 39.1)	362,000
Massachusetts	25.4	(17.8, 34.8)	534,000
Michigan	31.9	(23.0, 42.4)	997,000
Minnesota	26.5	(18.5, 36.4)	493,000
Mississippi	35.3	(23.9, 48.7)	246,000
Missouri	27.7	(20.6, 36.0)	499,000
Montana	30.0	(19.5, 43.2)	109,000
Nebraska	25.3	(18.3, 33.9)	149,000
Nevada	30.7	(20.4, 43.5)	205,000
New Hampshire	21.8	(15.2, 30.2)	109,000
New Jersey	39.1	(28.1, 51.3)	723,000
New Mexico	21.3	(12.8, 33.1)	97,000
New York	28.9	(21.9, 37.1)	1,256,000
North Carolina	31.9	(24.3, 40.6)	863,000
North Dakota	17.7	(10.9, 27.5)	47,000

State	Weighted %	95% CI	Estimated Number of Victims*
Ohio	37.2	(27.8, 47.7)	1,206,000
Oklahoma	37.1	(27.7, 47.7)	407,000
Oregon	30.3	(23.7, 37.7)	389,000
Pennsylvania	30.4	(22.8, 39.3)	1,291,000
Rhode Island	35.3	(25.6, 46.4)	98,000
South Carolina	38.8	(29.3, 49.3)	457,000
South Dakota	28.5	(19.4, 39.8)	79,000
Tennessee	32.5	(24.2, 42.1)	671,000
Texas	26.1	(20.0, 33.2)	1,201,000
Utah	20.1	(13.9, 28.2)	179,000
Vermont	28.0	(21.1, 36.0)	65,000
Virginia	33.3	(25.3, 42.4)	763,000
Washington	36.3	(28.0, 45.5)	741,000
West Virginia	37.1	(28.7, 46.3)	242,000
Wisconsin	26.1	(18.9, 34.9)	509,000
Wyoming	33.0	(24.4, 42.8)	63,000

Abbreviation: CI = confidence interval.

¹Only states with statistically stable estimates are shown.

²U.S. estimates based on data from all states (50 states and the District of Columbia).

*Rounded to the nearest thousand.

Tables 4.4

Lifetime Prevalence of Stalking Victimization by Race/Ethnicity and State of Residence — U.S. Men, NISVS 2016/2017 Annualized Estimates

(State estimates were not statistically stable for non-Hispanic Black, non-Hispanic Asian or Pacific Islander, non-Hispanic American Indian or Alaska Native, or non-Hispanic multiracial men)

Table 4.4.a

Lifetime Prevalence of Stalking by Race/Ethnicity by State of Residence — U.S. Hispanic¹ Men, NISVS 2016/2017 Annualized Estimates²

State	Weighted %	95% CI	Estimated Number of Victims*
United States ³	17.2	(14.2, 20.6)	3,159,000
California	16.5	(10.6, 24.7)	765,000
Texas	16.5	(10.4, 25.1)	639,000

Abbreviation: CI = confidence interval.

¹Persons of Hispanic ethnicity can be of any race or a combination of races.

²Only states with statistically stable estimates are shown.

³U.S. estimates based on data from all states (50 states and the District of Columbia).

*Rounded to the nearest thousand.

Table 4.4.b**Lifetime Prevalence of Stalking by Race/Ethnicity by State of Residence — U.S. Non-Hispanic White Men, NISVS 2016/2017 Annualized Estimates¹**

State	Weighted %	95% CI	Estimated Number of Victims*
United States ²	15.2	(13.9, 16.5)	11,769,000
Arizona	15.4	(9.7, 23.5)	259,000
California	17.9	(13.1, 24.0)	1,215,000
Colorado	14.5	(9.3, 22.1)	201,000
Florida	12.9	(9.2, 17.8)	587,000
Idaho	11.9	(6.7, 20.2)	61,000
Illinois	11.0	(6.8, 17.4)	366,000
Indiana	18.7	(11.7, 28.6)	361,000
Iowa	11.6	(6.9, 18.9)	116,000
Kentucky	26.5	(17.8, 37.6)	354,000
Maine	17.2	(11.7, 24.7)	84,000
Michigan	19.4	(11.5, 30.7)	613,000
Minnesota	8.8	(5.2, 14.6)	155,000
Missouri	14.4	(8.3, 23.7)	237,000
Montana	10.5	(5.9, 17.9)	39,000
New Hampshire	13.6	(7.7, 22.9)	62,000
New Mexico	9.0	(5.0, 15.4)	35,000
New York	16.6	(10.9, 24.4)	712,000
North Carolina	13.0	(8.1, 20.2)	271,000
Oklahoma	18.4	(11.2, 28.7)	181,000
Oregon	14.5	(9.0, 22.5)	179,000
Pennsylvania	11.9	(7.0, 19.6)	448,000
South Carolina	21.2	(13.5, 31.5)	229,000
Tennessee	12.2	(7.1, 20.1)	220,000
Texas	18.8	(12.6, 27.1)	766,000
Virginia	14.6	(8.9, 23.1)	323,000
Washington	11.8	(6.9, 19.5)	240,000

Abbreviation: CI = confidence interval.

¹Only states with statistically stable estimates are shown.

²U.S. estimates based on data from all states (50 states and the District of Columbia).

*Rounded to the nearest thousand.

Section 5: Intimate Partner Violence Victimization

Table 5.1

Lifetime Prevalence of Any Psychological Aggression and Its Subtypes by an Intimate Partner, by State of Residence — U.S. Women, NISVS 2016/2017 Annualized Estimates

State	Weighted %	95% CI	Estimated Number of Victims*
United States ¹	49.4	(48.0, 50.8)	61,663,000
Alabama	47.7	(38.8, 56.7)	928,000
Alaska	55.6	(44.5, 66.2)	143,000
Arizona	51.9	(43.4, 60.3)	1,325,000
Arkansas	63.6	(54.6, 71.6)	737,000
California	50.1	(45.2, 55.1)	7,448,000
Colorado	50.5	(41.8, 59.1)	1,023,000
Connecticut	43.9	(34.2, 54.1)	640,000
Delaware	60.2	(50.0, 69.5)	227,000
District of Columbia	45.1	(31.0, 60.1)	129,000
Florida	52.2	(46.3, 58.1)	4,213,000
Georgia	53.7	(45.9, 61.3)	2,096,000
Hawaii	41.2	(28.8, 54.9)	225,000
Idaho	56.6	(43.9, 68.4)	338,000
Illinois	50.6	(42.4, 58.8)	2,571,000
Indiana	56.0	(47.9, 63.8)	1,434,000
Iowa	39.4	(31.0, 48.5)	475,000
Kansas	44.3	(35.6, 53.3)	487,000
Kentucky	52.2	(43.5, 60.7)	907,000
Louisiana	42.5	(34.5, 51.0)	773,000
Maine	49.6	(42.0, 57.3)	274,000
Maryland	51.5	(42.7, 60.2)	1,235,000
Massachusetts	52.0	(42.3, 61.6)	1,443,000
Michigan	46.4	(37.4, 55.6)	1,828,000
Minnesota	45.7	(36.9, 54.8)	961,000
Mississippi	58.3	(49.9, 66.3)	686,000
Missouri	48.3	(40.1, 56.6)	1,159,000
Montana	57.0	(46.9, 66.6)	226,000
Nebraska	50.4	(41.7, 59.1)	360,000
Nevada	55.8	(44.5, 66.6)	596,000
New Hampshire	50.6	(41.1, 60.0)	272,000
New Jersey	46.3	(37.2, 55.7)	1,654,000
New Mexico	53.4	(43.3, 63.1)	429,000
New York	44.3	(37.9, 50.8)	3,566,000
North Carolina	56.7	(49.1, 64.0)	2,229,000

State	Weighted %	95% CI	Estimated Number of Victims*
North Dakota	48.9	(38.0, 60.0)	134,000
Ohio	55.7	(47.2, 63.8)	2,571,000
Oklahoma	56.7	(47.6, 65.4)	840,000
Oregon	49.2	(41.7, 56.8)	773,000
Pennsylvania	52.4	(44.5, 60.1)	2,728,000
Rhode Island	43.3	(33.7, 53.5)	190,000
South Carolina	46.1	(37.8, 54.6)	887,000
South Dakota	43.5	(33.6, 53.9)	139,000
Tennessee	46.8	(38.6, 55.1)	1,217,000
Texas	44.1	(38.5, 49.8)	4,371,000
Utah	34.9	(26.5, 44.3)	351,000
Vermont	46.0	(36.3, 56.1)	119,000
Virginia	41.8	(34.5, 49.5)	1,373,000
Washington	55.2	(46.0, 64.1)	1,502,000
West Virginia	55.7	(46.0, 64.9)	418,000
Wisconsin	39.5	(31.8, 47.8)	890,000
Wyoming	57.5	(48.0, 66.5)	125,000

Table 5.1 — Continued

State	Expressive Aggression	Expressive Aggression	Expressive Aggression	Coercive Control and Entrapment	Coercive Control and Entrapment	Coercive Control and Entrapment
	Weighted %	95% CI	Estimated Number of Victims*	Weighted %	95% CI	Estimated Number of Victims*
United States ¹	29.4	(28.2, 30.7)	36,728,000	46.2	(44.8, 47.6)	57,596,000
Alabama	28.9	(21.5, 37.5)	562,000	46.7	(37.8, 55.7)	908,000
Alaska	42.4	(32.2, 53.3)	109,000	49.0	(38.3, 59.7)	126,000
Arizona	31.6	(24.0, 40.2)	805,000	50.3	(41.9, 58.7)	1,284,000
Arkansas	39.4	(30.4, 49.2)	457,000	60.7	(51.7, 69.1)	704,000
California	30.3	(25.9, 35.1)	4,500,000	47.9	(43.0, 52.9)	7,113,000
Colorado	31.1	(24.0, 39.2)	629,000	47.5	(39.0, 56.1)	962,000
Connecticut	30.5	(22.1, 40.5)	445,000	39.9	(30.6, 50.0)	582,000
Delaware	34.0	(25.2, 44.1)	128,000	57.2	(47.0, 66.8)	216,000
District of Columbia	32.9	(20.7, 47.9)	94,000	39.4	(26.1, 54.4)	113,000
Florida	27.9	(23.3, 33.0)	2,254,000	49.3	(43.4, 55.3)	3,981,000
Georgia	29.8	(23.1, 37.5)	1,164,000	52.1	(44.3, 59.8)	2,033,000
Hawaii	20.6	(13.0, 31.0)	113,000	39.6	(27.4, 53.3)	217,000
Idaho	34.3	(23.8, 46.6)	205,000	53.8	(41.3, 65.9)	321,000
Illinois	28.0	(21.4, 35.8)	1,424,000	45.7	(37.7, 53.9)	2,319,000
Indiana	32.7	(25.5, 40.7)	836,000	53.0	(45.0, 61.0)	1,358,000
Iowa	27.5	(20.4, 35.9)	332,000	34.6	(26.6, 43.5)	417,000
Kansas	29.7	(22.0, 38.8)	327,000	36.1	(28.0, 45.0)	397,000
Kentucky	27.0	(20.3, 35.0)	470,000	50.8	(42.2, 59.4)	883,000
Louisiana	22.8	(16.6, 30.5)	415,000	40.6	(32.7, 49.1)	739,000
Maine	29.8	(23.5, 36.9)	164,000	46.9	(39.4, 54.5)	258,000
Maryland	33.8	(25.9, 42.8)	811,000	46.0	(37.4, 54.9)	1,103,000
Massachusetts	32.1	(23.6, 42.0)	890,000	43.7	(34.4, 53.5)	1,213,000
Michigan	27.9	(20.7, 36.6)	1,101,000	45.3	(36.4, 54.5)	1,786,000
Minnesota	28.6	(21.4, 37.1)	601,000	40.2	(31.8, 49.2)	845,000
Mississippi	32.2	(23.6, 42.1)	378,000	57.0	(48.5, 65.1)	670,000
Missouri	29.9	(23.2, 37.6)	718,000	44.0	(36.1, 52.2)	1,056,000
Montana	36.1	(25.9, 47.8)	143,000	53.4	(43.2, 63.4)	211,000
Nebraska	30.5	(22.5, 39.8)	217,000	44.9	(36.2, 54.0)	321,000
Nevada	30.8	(22.4, 40.8)	329,000	53.7	(42.3, 64.7)	573,000
New Hampshire	31.1	(22.4, 41.4)	168,000	42.1	(33.2, 51.7)	227,000
New Jersey	27.7	(20.3, 36.7)	990,000	42.5	(33.6, 51.9)	1,516,000
New Mexico	27.9	(20.5, 36.8)	224,000	49.8	(39.8, 59.9)	401,000
New York	29.4	(23.8, 35.7)	2,371,000	40.1	(33.9, 46.7)	3,232,000
North Carolina	29.1	(23.2, 35.8)	1,144,000	52.7	(45.2, 60.0)	2,071,000

State	Expressive Aggression	Expressive Aggression	Expressive Aggression	Coercive Control and Entrapment	Coercive Control and Entrapment	Coercive Control and Entrapment
	Weighted %	95% CI	Estimated Number of Victims*	Weighted %	95% CI	Estimated Number of Victims*
North Dakota	32.3	(22.3, 44.2)	88,000	44.9	(34.0, 56.4)	123,000
Ohio	32.1	(24.6, 40.6)	1,482,000	52.4	(44.0, 60.7)	2,420,000
Oklahoma	37.9	(29.3, 47.2)	561,000	54.2	(45.1, 63.0)	803,000
Oregon	33.1	(26.5, 40.4)	519,000	44.9	(37.6, 52.5)	706,000
Pennsylvania	30.1	(23.3, 37.8)	1,565,000	48.9	(41.1, 56.7)	2,547,000
Rhode Island	25.7	(18.5, 34.5)	113,000	40.7	(31.2, 50.9)	178,000
South Carolina	24.7	(18.2, 32.6)	476,000	40.5	(32.7, 48.9)	780,000
South Dakota	27.2	(19.2, 36.9)	87,000	40.3	(30.6, 50.9)	129,000
Tennessee	28.9	(21.7, 37.3)	752,000	43.6	(35.6, 51.9)	1,133,000
Texas	25.5	(21.0, 30.6)	2,527,000	42.2	(36.7, 47.9)	4,187,000
Utah	19.5	(13.4, 27.5)	196,000	32.0	(24.0, 41.2)	322,000
Vermont	29.9	(20.5, 41.4)	77,000	43.7	(34.0, 54.0)	113,000
Virginia	27.2	(21.2, 34.2)	893,000	38.4	(31.3, 46.0)	1,260,000
Washington	36.2	(28.4, 44.8)	985,000	52.2	(43.1, 61.0)	1,418,000
West Virginia	28.4	(21.1, 37.1)	213,000	53.9	(44.3, 63.1)	404,000
Wisconsin	26.5	(19.6, 34.7)	597,000	35.6	(28.2, 43.9)	803,000
Wyoming	35.9	(27.0, 45.8)	78,000	52.0	(42.4, 61.5)	113,000

Abbreviation: CI = confidence interval.

¹U.S. estimates based on data from all states (50 states and the District of Columbia).

*Rounded to the nearest thousand.

Table 5.2**Lifetime Prevalence of Any Psychological Aggression and Its Subtypes by an Intimate Partner, by State of Residence — U.S. Men, NISVS 2016/2017 Annualized Estimates**

State	Weighted %	95% CI	Estimated Number of Victims*
United States ¹	45.1	(43.6, 46.7)	53,301,000
Alabama	52.5	(42.3, 62.4)	930,000
Alaska	42.1	(29.6, 55.6)	121,000
Arizona	41.8	(34.0, 50.0)	1,035,000
Arkansas	50.6	(41.1, 60.2)	552,000
California	50.4	(45.3, 55.6)	7,262,000
Colorado	50.0	(40.4, 59.7)	1,006,000
Connecticut	45.3	(35.1, 55.9)	612,000
Delaware	41.7	(30.7, 53.7)	144,000
District of Columbia	47.0	(32.8, 61.6)	118,000
Florida	48.4	(42.1, 54.7)	3,648,000
Georgia	48.4	(39.8, 57.0)	1,747,000
Hawaii	39.0	(29.4, 49.7)	215,000
Idaho	46.4	(36.4, 56.8)	274,000
Illinois	41.0	(32.9, 49.7)	1,958,000
Indiana	48.1	(38.6, 57.7)	1,164,000
Iowa	37.2	(28.5, 46.7)	432,000
Kansas	49.4	(39.1, 59.7)	529,000
Kentucky	50.4	(41.0, 59.9)	829,000
Louisiana	48.6	(39.2, 58.1)	823,000
Maine	41.5	(33.2, 50.2)	214,000
Maryland	40.9	(31.6, 50.9)	894,000
Massachusetts	36.6	(25.8, 49.0)	929,000
Michigan	46.8	(37.1, 56.7)	1,735,000
Minnesota	46.1	(37.2, 55.3)	939,000
Mississippi	45.3	(34.8, 56.3)	488,000
Missouri	48.2	(38.3, 58.2)	1,082,000
Montana	37.3	(28.6, 47.0)	147,000
Nebraska	31.0	(22.6, 40.9)	214,000
Nevada	40.5	(32.0, 49.6)	433,000
New Hampshire	51.1	(40.8, 61.3)	263,000
New Jersey	35.9	(27.7, 44.9)	1,187,000
New Mexico	38.7	(30.2, 47.8)	299,000
New York	39.5	(32.1, 47.4)	2,909,000
North Carolina	44.1	(36.6, 51.9)	1,602,000
North Dakota	27.5	(18.3, 39.2)	79,000

State	Weighted %	95% CI	Estimated Number of Victims*
Ohio	52.2	(42.7, 61.5)	2,246,000
Oklahoma	45.9	(36.8, 55.2)	652,000
Oregon	44.3	(36.0, 52.9)	668,000
Pennsylvania	44.4	(35.6, 53.5)	2,151,000
Rhode Island	37.6	(22.3, 55.8)	150,000
South Carolina	44.3	(35.5, 53.5)	785,000
South Dakota	30.3	(22.9, 39.0)	96,000
Tennessee	39.4	(30.7, 48.8)	947,000
Texas	43.7	(38.0, 49.6)	4,184,000
Utah	43.5	(34.3, 53.2)	434,000
Vermont	53.7	(41.3, 65.6)	132,000
Virginia	41.5	(33.5, 50.0)	1,290,000
Washington	47.6	(38.6, 56.8)	1,271,000
West Virginia	42.3	(31.1, 54.3)	304,000
Wisconsin	49.2	(40.0, 58.4)	1,072,000
Wyoming	46.7	(36.0, 57.6)	105,000

Table 5.2 — Continued

State	Expressive Aggression	Expressive Aggression	Expressive Aggression	Coercive Control and Entrapment	Coercive Control and Entrapment	Coercive Control and Entrapment
	Weighted %	95% CI	Estimated Number of Victims*	Weighted %	95% CI	Estimated Number of Victims*
United States ¹	20.2	(19.0, 21.4)	23,845,000	42.8	(41.3, 44.3)	50,544,000
Alabama	22.3	(14.3, 32.9)	395,000	47.5	(37.4, 57.8)	843,000
Alaska	18.3	(11.2, 28.4)	53,000	41.1	(28.8, 54.6)	118,000
Arizona	17.0	(11.9, 23.6)	420,000	40.3	(32.7, 48.5)	998,000
Arkansas	19.1	(13.1, 27.0)	209,000	49.0	(39.5, 58.6)	535,000
California	21.0	(17.3, 25.2)	3,021,000	47.8	(42.7, 53.0)	6,889,000
Colorado	21.0	(14.9, 28.7)	422,000	45.7	(36.1, 55.6)	920,000
Connecticut	15.6	(10.1, 23.4)	211,000	42.8	(32.8, 53.5)	578,000
Delaware	12.9	(8.2, 19.8)	44,000	39.9	(28.9, 52.1)	138,000
District of Columbia	--	--	--	43.4	(29.5, 58.3)	109,000
Florida	22.0	(17.2, 27.6)	1,654,000	46.5	(40.3, 52.9)	3,505,000
Georgia	17.4	(11.9, 24.9)	629,000	46.5	(38.1, 55.2)	1,681,000
Hawaii	12.1	(7.7, 18.5)	67,000	38.2	(28.6, 48.8)	210,000
Idaho	23.3	(15.5, 33.4)	138,000	39.5	(30.2, 49.7)	233,000
Illinois	20.2	(14.2, 27.9)	963,000	39.1	(31.1, 47.8)	1,869,000
Indiana	16.8	(10.8, 25.2)	408,000	47.2	(37.7, 56.8)	1,143,000
Iowa	23.5	(16.0, 33.2)	273,000	34.3	(25.9, 43.9)	399,000
Kansas	26.0	(17.9, 36.3)	278,000	47.8	(37.6, 58.2)	511,000
Kentucky	21.7	(14.9, 30.6)	357,000	50.3	(40.9, 59.8)	828,000
Louisiana	22.8	(15.7, 31.8)	385,000	46.1	(36.9, 55.7)	781,000
Maine	20.2	(14.0, 28.2)	104,000	40.2	(32.0, 49.0)	207,000
Maryland	13.9	(9.3, 20.2)	303,000	40.5	(31.2, 50.5)	885,000
Massachusetts	22.9	(14.3, 34.6)	581,000	33.2	(22.8, 45.6)	842,000
Michigan	23.4	(15.3, 34.0)	868,000	46.0	(36.4, 56.0)	1,708,000
Minnesota	17.6	(11.4, 26.4)	359,000	44.0	(35.1, 53.3)	895,000
Mississippi	17.0	(10.2, 26.9)	183,000	41.9	(31.8, 52.7)	451,000
Missouri	24.8	(16.8, 35.0)	557,000	46.1	(36.3, 56.1)	1,035,000
Montana	17.3	(11.1, 26.0)	68,000	36.6	(27.9, 46.3)	144,000
Nebraska	12.0	(7.4, 18.7)	83,000	30.2	(21.9, 40.1)	209,000
Nevada	23.1	(16.7, 31.0)	247,000	35.9	(27.9, 44.7)	384,000
New Hampshire	24.2	(15.3, 35.9)	124,000	48.3	(37.9, 58.8)	248,000
New Jersey	19.1	(13.3, 26.6)	633,000	33.9	(25.9, 42.9)	1,120,000
New Mexico	14.9	(9.9, 21.7)	115,000	36.2	(28.0, 45.2)	280,000
New York	19.2	(14.0, 25.7)	1,412,000	36.4	(29.2, 44.3)	2,683,000

State	Expressive Aggression	Expressive Aggression	Expressive Aggression	Coercive Control and Entrapment	Coercive Control and Entrapment	Coercive Control and Entrapment
	Weighted %	95% CI	Estimated Number of Victims*	Weighted %	95% CI	Estimated Number of Victims*
North Carolina	19.2	(13.7, 26.3)	697,000	41.0	(33.7, 48.8)	1,489,000
North Dakota	---	---	---	27.0	(17.8, 38.6)	77,000
Ohio	24.2	(16.6, 33.7)	1,040,000	50.7	(41.2, 60.2)	2,182,000
Oklahoma	23.6	(16.8, 32.0)	335,000	43.3	(34.4, 52.7)	616,000
Oregon	17.1	(12.3, 23.4)	258,000	42.4	(34.1, 51.0)	639,000
Pennsylvania	22.5	(15.7, 31.1)	1,090,000	43.0	(34.3, 52.3)	2,088,000
Rhode Island	17.7	(10.0, 29.4)	71,000	33.6	(19.5, 51.4)	135,000
South Carolina	19.3	(13.1, 27.4)	341,000	44.0	(35.2, 53.2)	779,000
South Dakota	13.4	(8.9, 19.7)	42,000	30.1	(22.7, 38.7)	95,000
Tennessee	19.6	(13.5, 27.4)	471,000	37.1	(28.6, 46.4)	891,000
Texas	18.0	(14.1, 22.7)	1,726,000	41.4	(35.8, 47.3)	3,965,000
Utah	23.1	(15.5, 33.0)	231,000	38.3	(29.4, 48.1)	383,000
Vermont	---	---	---	51.5	(39.0, 63.9)	126,000
Virginia	16.6	(11.2, 23.9)	516,000	36.4	(28.9, 44.7)	1,133,000
Washington	23.4	(16.4, 32.3)	626,000	42.6	(33.7, 52.1)	1,139,000
West Virginia	24.6	(14.7, 38.2)	177,000	40.0	(28.9, 52.1)	287,000
Wisconsin	21.0	(14.1, 30.0)	457,000	47.9	(38.7, 57.2)	1,043,000
Wyoming	14.9	(9.7, 22.2)	33,000	43.7	(33.2, 54.9)	98,000

Abbreviation: CI = confidence interval.

¹U.S. estimates based on data from all states (50 states and the District of Columbia).

*Rounded to the nearest thousand.

---Estimate is not reported; relative standard error > 30% or cell size ≤ 20.

Tables 5.3

Lifetime Prevalence of Contact Sexual Violence, Physical Violence, and/or Stalking Victimization by an Intimate Partner by State of Residence — U.S. Women, NISVS 2016/2017 Annualized Estimates

Table 5.3.a

Lifetime Prevalence of Any Contact Sexual Violence,¹ Physical Violence, and/or Stalking by an Intimate Partner, by State of Residence — U.S. Women, NISVS 2016/2017 Annualized Estimates

State	Weighted %	95% CI	Estimated Number of Victims*
United States ²	47.3	(45.9, 48.7)	59,006,000
Alabama	52.7	(43.6, 61.6)	1,026,000
Alaska	53.8	(42.9, 64.4)	139,000
Arizona	53.7	(45.2, 61.9)	1,369,000
Arkansas	58.5	(49.1, 67.4)	678,000
California	48.3	(43.4, 53.3)	7,174,000
Colorado	49.7	(41.1, 58.4)	1,007,000
Connecticut	35.9	(27.0, 45.9)	524,000
Delaware	57.5	(47.3, 67.1)	217,000
District of Columbia	47.4	(33.0, 62.3)	136,000
Florida	53.9	(47.9, 59.8)	4,351,000
Georgia	53.2	(45.3, 60.8)	2,074,000
Hawaii	34.8	(23.9, 47.6)	191,000
Idaho	58.2	(45.6, 69.9)	347,000
Illinois	43.3	(35.5, 51.5)	2,201,000
Indiana	51.0	(42.9, 59.0)	1,306,000
Iowa	40.4	(31.8, 49.6)	487,000
Kansas	37.0	(29.1, 45.6)	406,000
Kentucky	48.4	(39.9, 57.0)	841,000
Louisiana	50.7	(42.3, 59.0)	922,000
Maine	43.3	(35.9, 51.0)	239,000
Maryland	40.9	(32.7, 49.7)	980,000
Massachusetts	35.9	(27.6, 45.2)	996,000
Michigan	45.5	(36.6, 54.6)	1,793,000
Minnesota	39.6	(31.3, 48.6)	833,000
Mississippi	56.1	(47.4, 64.3)	659,000
Missouri	45.0	(36.9, 53.4)	1,081,000
Montana	46.8	(36.4, 57.4)	185,000
Nebraska	49.2	(40.4, 58.0)	351,000
Nevada	61.8	(50.7, 71.8)	659,000
New Hampshire	44.4	(35.2, 54.0)	239,000

State	Weighted %	95% CI	Estimated Number of Victims*
New Jersey	46.6	(37.4, 56.1)	1,666,000
New Mexico	43.5	(33.6, 54.0)	350,000
New York	44.2	(37.8, 50.8)	3,560,000
North Carolina	54.9	(47.4, 62.2)	2,159,000
North Dakota	42.9	(32.0, 54.5)	117,000
Ohio	50.5	(42.1, 58.8)	2,332,000
Oklahoma	51.5	(42.4, 60.5)	763,000
Oregon	42.3	(35.2, 49.8)	665,000
Pennsylvania	48.7	(40.8, 56.6)	2,534,000
Rhode Island	46.7	(36.8, 56.9)	205,000
South Carolina	43.2	(35.1, 51.7)	832,000
South Dakota	37.0	(28.0, 47.0)	118,000
Tennessee	47.3	(39.1, 55.6)	1,230,000
Texas	45.1	(39.5, 50.8)	4,471,000
Utah	31.7	(23.7, 40.9)	319,000
Vermont	45.4	(35.5, 55.5)	117,000
Virginia	44.9	(37.2, 52.7)	1,473,000
Washington	47.7	(39.1, 56.6)	1,298,000
West Virginia	48.5	(39.3, 57.9)	364,000
Wisconsin	40.4	(32.7, 48.6)	911,000
Wyoming	52.0	(42.4, 61.5)	113,000

Abbreviation: CI = confidence interval.

¹Contact sexual violence includes rape, sexual coercion, and/or unwanted sexual contact.

²U.S. estimates based on data from all states (50 states and the District of Columbia).

*Rounded to the nearest thousand.

Table 5.3.b**Lifetime Prevalence of Contact Sexual Violence¹ by an Intimate Partner, by State of Residence — U.S. Women, NISVS 2016/2017 Annualized Estimates²**

State	Weighted %	95% CI	Estimated Number of Victims*
United States ³	19.6	(18.5, 20.7)	24,462,000
Alabama	22.8	(15.3, 32.5)	443,000
Alaska	23.3	(14.7, 34.9)	60,000
Arizona	22.0	(15.4, 30.4)	560,000
Arkansas	27.0	(19.5, 36.1)	313,000
California	20.6	(17.0, 24.8)	3,066,000
Colorado	18.8	(13.2, 25.9)	380,000
Connecticut	17.0	(11.0, 25.4)	248,000
Delaware	29.6	(19.5, 42.1)	112,000
Florida	22.4	(18.0, 27.5)	1,805,000
Georgia	23.3	(16.8, 31.2)	907,000
Hawaii	13.3	(7.3, 23.1)	73,000
Idaho	29.3	(19.3, 41.7)	175,000
Illinois	19.1	(13.7, 26.0)	969,000
Indiana	22.2	(16.0, 29.9)	568,000
Iowa	18.0	(12.4, 25.4)	217,000
Kansas	13.2	(9.0, 19.1)	145,000
Kentucky	16.2	(11.1, 23.1)	282,000
Louisiana	15.2	(10.1, 22.2)	277,000
Maine	21.6	(15.6, 29.1)	119,000
Maryland	13.8	(9.1, 20.4)	330,000
Massachusetts	15.8	(10.4, 23.3)	438,000
Michigan	22.9	(16.2, 31.4)	904,000
Minnesota	20.1	(14.2, 27.7)	423,000
Mississippi	24.0	(16.3, 34.0)	282,000
Missouri	16.8	(12.1, 22.8)	403,000
Montana	18.1	(12.1, 26.4)	72,000
Nebraska	17.2	(12.2, 23.7)	123,000
Nevada	32.0	(20.6, 46.0)	342,000
New Hampshire	15.8	(9.9, 24.2)	85,000
New Jersey	12.9	(8.3, 19.5)	460,000
New Mexico	12.6	(7.9, 19.5)	101,000
New York	18.2	(13.5, 23.9)	1,463,000
North Carolina	24.1	(18.4, 30.8)	947,000
Ohio	23.1	(16.8, 30.9)	1,068,000
Oklahoma	23.5	(17.1, 31.3)	348,000
Oregon	20.5	(15.3, 26.9)	322,000

State	Weighted %	95% CI	Estimated Number of Victims*
Pennsylvania	21.2	(15.4, 28.3)	1,102,000
Rhode Island	19.9	(12.4, 30.4)	87,000
South Carolina	18.2	(12.4, 25.9)	351,000
South Dakota	16.7	(10.0, 26.5)	53,000
Tennessee	20.9	(15.0, 28.2)	543,000
Texas	13.8	(10.6, 17.8)	1,366,000
Utah	15.5	(10.5, 22.2)	156,000
Virginia	19.1	(14.1, 25.5)	629,000
Washington	18.4	(13.2, 25.0)	499,000
West Virginia	16.1	(10.6, 23.6)	121,000
Wisconsin	22.8	(16.3, 31.0)	515,000
Wyoming	22.6	(15.5, 31.6)	49,000

Abbreviation: CI = confidence interval.

¹Contact sexual violence includes rape, sexual coercion, and/or unwanted sexual contact.

²Only states with statistically stable estimates are shown.

³U.S. estimates based on data from all states (50 states and the District of Columbia).

*Rounded to the nearest thousand.

Table 5.3.c

**Lifetime Prevalence of Any Physical Violence by an Intimate Partner, by State of Residence
— U.S. Women, NISVS 2016/2017 Annualized Estimates**

State	Weighted %	95% CI	Estimated Number of Victims*
United States ¹	42.0	(40.6, 43.4)	52,437,000
Alabama	45.8	(37.0, 54.8)	890,000
Alaska	40.4	(31.0, 50.5)	104,000
Arizona	49.2	(40.7, 57.6)	1,254,000
Arkansas	55.1	(45.7, 64.1)	639,000
California	42.7	(37.8, 47.7)	6,340,000
Colorado	44.3	(36.0, 52.9)	897,000
Connecticut	33.2	(24.5, 43.2)	484,000
Delaware	48.1	(37.9, 58.4)	182,000
District of Columbia	36.6	(23.9, 51.4)	105,000
Florida	46.8	(41.0, 52.7)	3,777,000
Georgia	49.6	(41.8, 57.5)	1,935,000
Hawaii	31.4	(21.2, 43.9)	172,000
Idaho	50.3	(37.9, 62.8)	300,000
Illinois	34.4	(27.3, 42.2)	1,745,000
Indiana	46.9	(38.9, 55.0)	1,201,000
Iowa	36.3	(28.1, 45.4)	438,000
Kansas	32.5	(24.9, 41.1)	357,000
Kentucky	40.8	(32.8, 49.4)	709,000
Louisiana	47.1	(38.9, 55.6)	857,000
Maine	36.4	(29.5, 43.9)	201,000
Maryland	38.0	(30.0, 46.8)	912,000
Massachusetts	30.6	(22.7, 39.9)	850,000
Michigan	39.5	(31.2, 48.6)	1,559,000
Minnesota	35.3	(27.2, 44.2)	741,000
Mississippi	52.8	(44.0, 61.3)	621,000
Missouri	40.3	(32.5, 48.7)	968,000
Montana	42.2	(32.0, 53.1)	167,000
Nebraska	43.7	(35.0, 52.9)	312,000
Nevada	56.8	(45.5, 67.4)	606,000
New Hampshire	36.7	(28.2, 46.2)	198,000
New Jersey	45.0	(35.8, 54.5)	1,607,000
New Mexico	41.2	(31.3, 51.9)	331,000
New York	40.0	(33.7, 46.6)	3,219,000
North Carolina	47.7	(40.5, 55.1)	1,876,000
North Dakota	37.8	(27.3, 49.6)	103,000
Ohio	41.9	(33.9, 50.4)	1,937,000

State	Weighted %	95% CI	Estimated Number of Victims*
Oklahoma	44.8	(36.0, 53.9)	663,000
Oregon	37.9	(31.0, 45.3)	596,000
Pennsylvania	44.9	(37.2, 52.9)	2,339,000
Rhode Island	41.4	(31.7, 51.8)	182,000
South Carolina	35.5	(27.9, 43.8)	683,000
South Dakota	34.6	(25.8, 44.7)	111,000
Tennessee	43.6	(35.6, 51.9)	1,135,000
Texas	41.1	(35.6, 46.8)	4,074,000
Utah	26.4	(19.2, 35.1)	266,000
Vermont	41.0	(31.3, 51.6)	106,000
Virginia	38.1	(31.0, 45.8)	1,252,000
Washington	43.7	(35.3, 52.4)	1,188,000
West Virginia	45.4	(36.4, 54.7)	341,000
Wisconsin	36.0	(28.5, 44.2)	811,000
Wyoming	44.0	(34.6, 53.8)	95,000

Abbreviation: CI = confidence interval.

¹U.S. estimates based on data from all states (50 states and the District of Columbia).

*Rounded to the nearest thousand.

Table 5.3.d**Lifetime Prevalence of Physical Violence by an Intimate Partner, by Subtype, by State of Residence — U.S. Women, NISVS 2016/2017 Annualized Estimates**

State	Slapped, Pushed, or Shoved	Slapped, Pushed, or Shoved	Slapped, Pushed, or Shoved	Severe Physical Violence ¹	Severe Physical Violence ¹	Severe Physical Violence ¹
	Weighted %	95% CI	Estimated Number of Victims*	Weighted %	95% CI	Estimated Number of Victims*
United States ²	38.9	(37.5, 40.2)	48,508,000	32.5	(31.1, 33.8)	40,497,000
Alabama	42.7	(34.1, 51.7)	830,000	35.0	(27.1, 43.7)	681,000
Alaska	37.8	(28.9, 47.7)	98,000	30.8	(22.8, 40.1)	79,000
Arizona	44.9	(36.5, 53.5)	1,145,000	37.4	(29.5, 46.0)	954,000
Arkansas	53.9	(44.5, 63.0)	625,000	48.7	(39.4, 58.0)	564,000
California	39.2	(34.5, 44.2)	5,827,000	35.7	(31.0, 40.6)	5,296,000
Colorado	42.2	(34.0, 50.8)	854,000	31.5	(24.3, 39.7)	638,000
Connecticut	31.9	(23.3, 42.0)	466,000	23.2	(15.8, 32.7)	338,000
Delaware	44.8	(35.0, 55.1)	169,000	37.0	(27.9, 47.1)	140,000
District of Columbia	34.0	(21.7, 48.9)	97,000	24.4	(14.3, 38.4)	70,000
Florida	43.7	(38.0, 49.6)	3,528,000	32.1	(27.0, 37.6)	2,591,000
Georgia	45.7	(37.9, 53.7)	1,782,000	43.4	(35.6, 51.6)	1,695,000
Hawaii	28.9	(19.1, 41.3)	158,000	24.2	(16.0, 34.7)	132,000
Idaho	46.5	(34.2, 59.3)	278,000	42.4	(30.2, 55.6)	253,000
Illinois	31.6	(24.8, 39.2)	1,603,000	24.5	(18.4, 31.9)	1,246,000
Indiana	44.4	(36.5, 52.6)	1,137,000	39.4	(31.7, 47.7)	1,009,000
Iowa	32.8	(24.9, 41.9)	396,000	28.6	(21.1, 37.4)	344,000
Kansas	30.3	(22.9, 38.9)	333,000	20.1	(14.3, 27.3)	221,000
Kentucky	39.6	(31.6, 48.1)	688,000	35.2	(27.5, 43.7)	611,000
Louisiana	41.4	(33.5, 49.8)	753,000	37.3	(29.5, 45.9)	679,000
Maine	34.6	(27.8, 42.1)	191,000	26.5	(20.3, 33.7)	146,000
Maryland	34.7	(26.9, 43.4)	831,000	27.0	(20.2, 35.1)	648,000
Massachusetts	26.7	(19.2, 35.8)	739,000	23.3	(16.4, 32.2)	647,000
Michigan	36.4	(28.3, 45.4)	1,437,000	31.6	(23.9, 40.6)	1,248,000
Minnesota	32.4	(24.7, 41.3)	682,000	21.6	(15.5, 29.4)	455,000
Mississippi	47.4	(38.6, 56.3)	557,000	41.5	(32.7, 50.9)	488,000
Missouri	35.8	(28.5, 43.8)	860,000	34.6	(27.0, 43.0)	830,000
Montana	41.7	(31.5, 52.6)	165,000	33.6	(23.6, 45.2)	133,000
Nebraska	38.0	(29.4, 47.4)	271,000	30.3	(22.4, 39.5)	216,000
Nevada	54.3	(43.0, 65.2)	580,000	49.2	(37.7, 60.7)	525,000
New Hampshire	31.2	(23.4, 40.3)	168,000	23.6	(17.0, 31.8)	127,000
New Jersey	42.2	(33.1, 51.9)	1,508,000	34.3	(25.7, 44.0)	1,224,000
New Mexico	37.5	(27.7, 48.5)	302,000	35.8	(26.0, 46.9)	288,000

State	Slapped, Pushed, or Shoved	Slapped, Pushed, or Shoved	Slapped, Pushed, or Shoved	Severe Physical Violence ¹	Severe Physical Violence ¹	Severe Physical Violence ¹
	Weighted %	95% CI	Estimated Number of Victims*	Weighted %	95% CI	Estimated Number of Victims*
New York	38.2	(32.0, 44.8)	3,081,000	29.3	(23.6, 35.7)	2,362,000
North Carolina	45.1	(37.9, 52.4)	1,772,000	32.4	(26.1, 39.5)	1,274,000
North Dakota	34.1	(23.9, 46.0)	93,000	32.8	(22.5, 45.1)	90,000
Ohio	36.4	(28.8, 44.8)	1,683,000	32.0	(24.7, 40.4)	1,479,000
Oklahoma	41.5	(32.8, 50.6)	614,000	40.1	(31.6, 49.4)	595,000
Oregon	33.8	(27.2, 41.1)	530,000	27.0	(21.0, 33.8)	424,000
Pennsylvania	42.4	(34.8, 50.4)	2,211,000	32.9	(26.0, 40.6)	1,713,000
Rhode Island	35.8	(26.5, 46.3)	157,000	27.2	(19.7, 36.4)	119,000
South Carolina	31.9	(24.6, 40.2)	614,000	29.8	(22.7, 38.0)	573,000
South Dakota	33.9	(25.0, 43.9)	108,000	27.4	(19.1, 37.6)	88,000
Tennessee	40.8	(33.0, 49.0)	1,061,000	34.4	(27.0, 42.6)	895,000
Texas	38.0	(32.7, 43.7)	3,770,000	31.3	(26.3, 36.9)	3,107,000
Utah	23.3	(16.6, 31.8)	235,000	17.7	(12.3, 24.6)	178,000
Vermont	36.7	(27.1, 47.6)	95,000	35.6	(25.9, 46.7)	92,000
Virginia	36.5	(29.5, 44.2)	1,200,000	32.7	(26.0, 40.2)	1,075,000
Washington	39.3	(31.3, 47.9)	1,068,000	34.1	(26.5, 42.6)	927,000
West Virginia	43.8	(35.0, 53.1)	329,000	35.2	(27.2, 44.1)	264,000
Wisconsin	32.6	(25.5, 40.6)	735,000	29.2	(22.2, 37.4)	658,000
Wyoming	41.8	(32.6, 51.7)	91,000	31.4	(23.0, 41.1)	68,000

Abbreviation: CI = confidence interval.

¹Severe physical violence includes hit with a fist or something hard, kicked, hurt by pulling hair, slammed against something, tried to hurt by choking or suffocating, beaten, burned on purpose, used a knife, and used a gun.

²U.S. estimates based on data from all states (50 states and the District of Columbia).

*Rounded to the nearest thousand.

Table 5.3.e**Lifetime Prevalence of Stalking by an Intimate Partner by State of Residence —
U.S. Women, NISVS 2016/2017 Annualized Estimates¹**

State	Weighted %	95% CI	Estimated Number of Victims*
United States ²	13.5	(12.6, 14.5)	16,859,000
Alabama	19.6	(12.5, 29.5)	382,000
Alaska	15.9	(10.2, 23.8)	41,000
Arizona	11.1	(7.1, 16.9)	283,000
Arkansas	19.4	(13.1, 27.7)	225,000
California	16.2	(12.8, 20.2)	2,401,000
Colorado	8.4	(5.6, 12.6)	171,000
Delaware	15.9	(9.4, 25.5)	60,000
Florida	14.7	(10.9, 19.4)	1,183,000
Georgia	22.0	(15.6, 30.2)	860,000
Idaho	18.2	(11.1, 28.3)	108,000
Illinois	8.7	(5.1, 14.4)	440,000
Indiana	12.9	(8.8, 18.6)	331,000
Iowa	12.3	(7.5, 19.4)	148,000
Kansas	10.8	(6.8, 16.7)	119,000
Kentucky	16.4	(10.9, 23.9)	285,000
Louisiana	11.2	(6.5, 18.5)	203,000
Maine	15.0	(10.2, 21.3)	83,000
Maryland	12.5	(7.6, 19.7)	299,000
Michigan	13.6	(8.4, 21.3)	535,000
Minnesota	9.5	(5.9, 14.8)	199,000
Mississippi	17.6	(10.7, 27.4)	206,000
Missouri	11.9	(8.2, 16.8)	284,000
Montana	10.5	(6.4, 16.7)	42,000
Nebraska	13.4	(8.5, 20.4)	96,000
Nevada	11.6	(7.0, 18.5)	124,000
New Hampshire	9.5	(5.7, 15.5)	51,000
New Jersey	14.1	(8.8, 21.9)	505,000
New Mexico	9.4	(5.4, 16.0)	76,000
New York	13.4	(9.5, 18.5)	1,078,000
North Carolina	14.2	(9.7, 20.4)	558,000
Ohio	16.5	(10.7, 24.6)	763,000
Oklahoma	16.7	(11.4, 23.9)	248,000
Oregon	16.3	(11.9, 22.0)	256,000
Pennsylvania	16.4	(10.9, 24.0)	856,000
Rhode Island	8.5	(5.0, 14.1)	37,000
South Carolina	12.9	(8.5, 19.2)	249,000

State	Weighted %	95% CI	Estimated Number of Victims*
South Dakota	10.1	(6.3, 15.7)	32,000
Tennessee	12.9	(8.4, 19.5)	336,000
Texas	9.3	(6.9, 12.4)	922,000
Utah	8.7	(5.2, 14.3)	88,000
Vermont	11.6	(7.2, 18.1)	30,000
Virginia	12.8	(8.9, 18.2)	421,000
Washington	14.7	(10.1, 20.9)	400,000
West Virginia	14.1	(9.0, 21.5)	106,000
Wisconsin	6.1	(3.8, 9.5)	137,000
Wyoming	16.6	(10.5, 25.2)	36,000

Abbreviation: CI = confidence interval.

¹Only states with statistically stable estimates are shown.

²U.S. estimates based on data from all states (50 states and the District of Columbia).

*Rounded to the nearest thousand.

Table 5.3.f

Lifetime Prevalence of Any Contact Sexual Violence,¹ Physical Violence, and/or Stalking by an Intimate Partner with Intimate Partner Violence–Related Impact,² by State of Residence — U.S. Women, NISVS 2016/2017 Annualized Estimates

State	Weighted %	95% CI	Estimated Number of Victims*
United States ³	41.0	(39.7, 42.4)	51,205,000
Alabama	47.7	(38.7, 56.9)	929,000
Alaska	49.8	(39.1, 60.5)	128,000
Arizona	48.0	(39.6, 56.5)	1,224,000
Arkansas	55.9	(46.5, 64.9)	649,000
California	42.9	(38.0, 47.9)	6,368,000
Colorado	46.0	(37.6, 54.6)	931,000
Connecticut	30.8	(22.5, 40.5)	449,000
Delaware	50.6	(40.4, 60.9)	191,000
District of Columbia	41.5	(28.0, 56.4)	119,000
Florida	45.4	(39.6, 51.3)	3,663,000
Georgia	51.6	(43.8, 59.3)	2,013,000
Hawaii	27.2	(18.5, 38.2)	149,000
Idaho	53.3	(40.7, 65.4)	318,000
Illinois	37.2	(29.8, 45.2)	1,889,000
Indiana	46.9	(38.9, 55.1)	1,202,000
Iowa	33.9	(26.0, 43.0)	409,000
Kansas	29.5	(22.6, 37.4)	324,000
Kentucky	44.5	(36.2, 53.2)	774,000
Louisiana	42.9	(34.8, 51.4)	780,000
Maine	38.9	(31.7, 46.6)	215,000
Maryland	33.8	(26.2, 42.2)	809,000
Massachusetts	28.7	(21.2, 37.6)	797,000
Michigan	36.8	(28.7, 45.7)	1,450,000
Minnesota	32.3	(24.6, 41.1)	679,000
Mississippi	48.3	(39.6, 57.2)	568,000
Missouri	38.5	(30.7, 46.9)	924,000
Montana	43.5	(33.3, 54.4)	172,000
Nebraska	36.8	(28.6, 45.8)	262,000
Nevada	56.1	(44.8, 66.8)	599,000
New Hampshire	33.3	(25.2, 42.5)	179,000
New Jersey	40.2	(31.2, 49.9)	1,437,000
New Mexico	38.1	(28.3, 49.0)	306,000
New York	39.2	(32.9, 45.8)	3,155,000
North Carolina	46.9	(39.6, 54.2)	1,843,000
North Dakota	37.7	(27.1, 49.6)	103,000

State	Weighted %	95% CI	Estimated Number of Victims*
Ohio	43.4	(35.2, 52.0)	2,005,000
Oklahoma	42.0	(33.5, 50.9)	622,000
Oregon	38.3	(31.4, 45.7)	601,000
Pennsylvania	39.5	(32.1, 47.4)	2,057,000
Rhode Island	40.4	(30.9, 50.8)	177,000
South Carolina	39.2	(31.3, 47.7)	754,000
South Dakota	30.6	(22.3, 40.3)	98,000
Tennessee	41.1	(33.2, 49.4)	1,068,000
Texas	38.0	(32.7, 43.7)	3,770,000
Utah	27.1	(19.8, 35.9)	273,000
Vermont	43.4	(33.6, 53.7)	112,000
Virginia	38.9	(31.7, 46.7)	1,279,000
Washington	42.2	(33.9, 50.9)	1,147,000
West Virginia	45.1	(36.1, 54.4)	338,000
Wisconsin	35.3	(27.8, 43.5)	795,000
Wyoming	46.1	(36.6, 55.8)	100,000

Abbreviation: CI = confidence interval.

¹Contact sexual violence includes rape, sexual coercion, and/or unwanted sexual contact.

²Intimate partner violence–related impact includes any of the following: being fearful, concerned for safety, any post–traumatic stress disorder symptoms, injury, need for medical care, needed help from law enforcement, missed at least one day of work, missed at least one day of school, need for housing services, need for victim advocate services, need for legal services, and contacting a crisis hotline. Intimate partner violence–related impact questions were assessed among victims of contact sexual violence, physical violence, or stalking by an intimate partner during the lifetime.

³U.S. estimates based on data from all states (50 states and the District of Columbia).

*Rounded to the nearest thousand.

Tables 5.4

Lifetime Prevalence of Contact Sexual Violence, Physical Violence, and/or Stalking Victimization by an Intimate Partner by State of Residence — U.S. Men, NISVS 2016/2017 Annualized Estimates

Table 5.4.a

Lifetime Prevalence of Any Contact Sexual Violence,¹ Physical Violence, and/or Stalking by an Intimate Partner, by State of Residence — U.S. Men, NISVS 2016/2017 Annualized Estimates

State	Weighted %	95% CI	Estimated Number of Victims*
United States ²	44.2	(42.6, 45.7)	52,128,000
Alabama	52.9	(42.7, 62.9)	938,000
Alaska	39.6	(27.7, 52.9)	114,000
Arizona	44.2	(36.2, 52.4)	1,093,000
Arkansas	47.7	(38.2, 57.3)	520,000
California	44.2	(39.2, 49.4)	6,363,000
Colorado	38.7	(30.2, 47.9)	779,000
Connecticut	40.4	(30.6, 51.1)	546,000
Delaware	41.5	(30.3, 53.7)	143,000
District of Columbia	43.0	(29.3, 57.8)	108,000
Florida	45.2	(39.0, 51.6)	3,407,000
Georgia	50.3	(41.8, 58.8)	1,818,000
Hawaii	30.6	(22.2, 40.5)	169,000
Idaho	35.2	(26.6, 44.9)	208,000
Illinois	45.7	(37.3, 54.4)	2,181,000
Indiana	46.4	(37.2, 55.9)	1,125,000
Iowa	42.7	(33.9, 51.9)	496,000
Kansas	42.6	(32.6, 53.3)	456,000
Kentucky	52.5	(42.9, 61.8)	863,000
Louisiana	55.5	(45.9, 64.8)	940,000
Maine	41.4	(33.2, 50.1)	214,000
Maryland	35.3	(27.0, 44.5)	771,000
Massachusetts	43.9	(32.6, 55.8)	1,113,000
Michigan	46.9	(37.3, 56.7)	1,739,000
Minnesota	35.8	(27.5, 45.2)	730,000
Mississippi	57.4	(46.6, 67.5)	618,000
Missouri	44.1	(34.4, 54.2)	990,000
Montana	42.6	(33.1, 52.7)	168,000
Nebraska	30.8	(22.5, 40.5)	213,000

State	Weighted %	95% CI	Estimated Number of Victims*
Nevada	46.6	(37.2, 56.2)	498,000
New Hampshire	48.2	(37.9, 58.7)	248,000
New Jersey	36.4	(28.2, 45.5)	1,205,000
New Mexico	40.1	(31.6, 49.3)	311,000
New York	42.8	(35.2, 50.8)	3,152,000
North Carolina	40.4	(33.2, 48.1)	1,467,000
North Dakota	30.8	(20.6, 43.2)	88,000
Ohio	59.5	(50.0, 68.3)	2,559,000
Oklahoma	46.0	(36.9, 55.3)	654,000
Oregon	39.4	(31.4, 48.1)	594,000
Pennsylvania	41.9	(33.1, 51.2)	2,033,000
Rhode Island	40.7	(24.5, 59.2)	163,000
South Carolina	46.1	(37.2, 55.3)	817,000
South Dakota	31.8	(24.0, 40.8)	100,000
Tennessee	45.4	(36.0, 55.2)	1,093,000
Texas	42.9	(37.3, 48.7)	4,107,000
Utah	34.8	(26.5, 44.1)	347,000
Vermont	50.7	(38.1, 63.1)	124,000
Virginia	39.1	(31.3, 47.6)	1,216,000
Washington	39.9	(31.3, 49.2)	1,067,000
West Virginia	46.3	(35.2, 57.8)	333,000
Wisconsin	46.9	(37.7, 56.3)	1,022,000
Wyoming	48.4	(37.7, 59.2)	109,000

Abbreviation: CI = confidence interval.

¹Contact sexual violence includes rape, made to penetrate, sexual coercion, and/or unwanted sexual contact.

²U.S. estimates based on data from all states (50 states and the District of Columbia).

*Rounded to the nearest thousand.

Table 5.4.b**Lifetime Prevalence of Contact Sexual Violence¹ by an Intimate Partner, by State of Residence — U.S. Men, NISVS 2016/2017 Annualized Estimates²**

State	Weighted %	95% CI	Estimated Number of Victims*
United States ³	7.6	(6.8, 8.4)	8,926,000
Arizona	6.3	(3.7, 10.6)	156,000
California	6.1	(4.1, 9.0)	885,000
Florida	8.8	(6.0, 12.9)	665,000
Kentucky	10.6	(6.2, 17.4)	174,000
New York	12.8	(7.9, 20.0)	941,000
North Carolina	8.8	(5.2, 14.5)	318,000
Oregon	7.1	(3.9, 12.4)	107,000
Texas	7.7	(5.2, 11.4)	740,000
Virginia	5.8	(3.4, 9.7)	181,000

Abbreviation: CI = confidence interval.

¹Contact sexual violence includes rape, made to penetrate, sexual coercion, and/or unwanted sexual contact.

²Only states with statistically stable estimates are shown.

³U.S. estimates based on data from all states (50 states and the District of Columbia).

*Rounded to the nearest thousand.

Table 5.4.c**Lifetime Prevalence of Any Physical Violence by an Intimate Partner, by State of Residence — U.S. Men, NISVS 2016/2017 Annualized Estimates**

State	Weighted %	95% CI	Estimated Number of Victims*
United States ¹	42.3	(40.8, 43.8)	49,932,000
Alabama	47.6	(37.7, 57.8)	845,000
Alaska	39.4	(27.5, 52.6)	113,000
Arizona	43.6	(35.7, 51.9)	1,080,000
Arkansas	46.4	(37.0, 56.1)	506,000
California	42.4	(37.4, 47.6)	6,106,000
Colorado	37.3	(29.0, 46.4)	750,000
Connecticut	38.5	(28.8, 49.2)	520,000
Delaware	38.7	(27.6, 51.2)	134,000
District of Columbia	43.0	(29.3, 57.8)	108,000
Florida	42.6	(36.5, 48.9)	3,207,000
Georgia	47.6	(39.2, 56.2)	1,721,000
Hawaii	28.2	(20.2, 37.9)	156,000
Idaho	33.3	(24.9, 42.8)	196,000
Illinois	45.2	(36.8, 53.9)	2,159,000
Indiana	44.2	(35.1, 53.8)	1,071,000
Iowa	39.0	(30.5, 48.2)	453,000
Kansas	38.6	(29.3, 48.9)	413,000
Kentucky	48.8	(39.3, 58.5)	803,000
Louisiana	53.9	(44.4, 63.2)	913,000
Maine	39.1	(31.1, 47.8)	202,000
Maryland	35.0	(26.7, 44.2)	764,000
Massachusetts	43.7	(32.4, 55.6)	1,107,000
Michigan	44.3	(34.7, 54.3)	1,642,000
Minnesota	34.4	(26.1, 43.8)	700,000
Mississippi	54.4	(43.6, 64.9)	586,000
Missouri	43.4	(33.8, 53.6)	975,000
Montana	41.6	(32.2, 51.7)	164,000
Nebraska	29.8	(21.7, 39.5)	206,000
Nevada	42.5	(33.5, 51.9)	454,000
New Hampshire	46.7	(36.4, 57.3)	240,000
New Jersey	36.3	(28.1, 45.4)	1,202,000
New Mexico	39.1	(30.7, 48.3)	303,000
New York	41.0	(33.4, 49.0)	3,021,000
North Carolina	37.8	(30.8, 45.4)	1,373,000

State	Weighted %	95% CI	Estimated Number of Victims*
North Dakota	30.4	(20.3, 42.9)	87,000
Ohio	58.5	(49.1, 67.4)	2,519,000
Oklahoma	44.6	(35.7, 54.0)	634,000
Oregon	38.8	(30.8, 47.5)	585,000
Pennsylvania	39.6	(30.9, 49.0)	1,920,000
Rhode Island	40.3	(24.2, 58.9)	162,000
South Carolina	44.3	(35.5, 53.5)	785,000
South Dakota	28.3	(21.2, 36.7)	89,000
Tennessee	42.6	(33.5, 52.3)	1,025,000
Texas	41.3	(35.8, 47.1)	3,953,000
Utah	33.6	(25.4, 42.9)	336,000
Vermont	47.4	(34.6, 60.5)	116,000
Virginia	36.0	(28.5, 44.4)	1,120,000
Washington	38.0	(29.5, 47.3)	1,016,000
West Virginia	46.1	(35.0, 57.6)	331,000
Wisconsin	44.4	(35.2, 54.0)	968,000
Wyoming	41.0	(30.8, 52.0)	92,000

Abbreviation: CI = confidence interval.

¹U.S. estimates based on data from all states (50 states and the District of Columbia).

*Rounded to the nearest thousand.

Table 5.4.d**Lifetime Prevalence of Physical Violence by an Intimate Partner, by Subtype, by State of Residence — U.S. Men, NISVS 2016/2017 Annualized Estimates**

State	Slapped, Pushed, or Shoved	Slapped, Pushed, or Shoved	Slapped, Pushed, or Shoved	Severe Physical Violence ¹	Severe Physical Violence ¹	Severe Physical Violence ¹
	Weighted %	95% CI	Estimated Number of Victims*	Weighted %	95% CI	Estimated Number of Victims*
United States ²	39.0	(37.6, 40.5)	46,094,000	24.6	(23.3, 25.9)	28,996,000
Alabama	43.7	(34.0, 53.9)	775,000	33.7	(24.8, 44.0)	598,000
Alaska	36.9	(25.5, 49.9)	106,000	22.3	(14.2, 33.2)	64,000
Arizona	41.9	(34.0, 50.2)	1,036,000	22.4	(16.2, 30.2)	555,000
Arkansas	43.0	(33.8, 52.7)	469,000	29.6	(21.7, 38.9)	323,000
California	40.2	(35.3, 45.4)	5,790,000	25.6	(21.3, 30.4)	3,684,000
Colorado	35.3	(27.2, 44.4)	711,000	21.9	(16.2, 29.0)	442,000
Connecticut	37.1	(27.5, 47.9)	502,000	16.1	(10.3, 24.4)	218,000
Delaware	36.0	(24.9, 48.9)	124,000	21.1	(12.6, 33.1)	73,000
District of Columbia	40.3	(26.8, 55.3)	101,000	19.6	(12.0, 30.4)	49,000
Florida	39.5	(33.5, 45.8)	2,974,000	23.0	(18.4, 28.2)	1,730,000
Georgia	44.6	(36.2, 53.3)	1,612,000	26.1	(19.1, 34.5)	943,000
Hawaii	24.6	(17.2, 33.8)	135,000	19.7	(12.8, 29.1)	109,000
Idaho	31.8	(23.6, 41.2)	187,000	20.9	(14.4, 29.4)	123,000
Illinois	41.6	(33.4, 50.4)	1,987,000	26.0	(18.9, 34.7)	1,241,000
Indiana	38.7	(30.0, 48.1)	936,000	31.9	(23.8, 41.3)	772,000
Iowa	34.3	(26.2, 43.4)	399,000	21.2	(14.5, 29.9)	246,000
Kansas	38.5	(29.1, 48.8)	412,000	17.4	(11.2, 25.9)	186,000
Kentucky	41.0	(31.9, 50.6)	673,000	34.0	(25.2, 44.1)	559,000
Louisiana	48.2	(38.8, 57.8)	816,000	36.9	(28.3, 46.3)	624,000
Maine	37.2	(29.3, 45.9)	192,000	26.9	(19.9, 35.2)	139,000
Maryland	33.4	(25.3, 42.5)	730,000	20.8	(14.6, 28.8)	455,000
Massachusetts	42.8	(31.5, 54.8)	1,084,000	22.1	(14.0, 33.0)	559,000
Michigan	40.5	(31.1, 50.7)	1,504,000	17.5	(12.2, 24.5)	649,000
Minnesota	30.4	(22.3, 39.9)	619,000	15.1	(10.5, 21.2)	308,000
Mississippi	52.4	(41.5, 63.0)	564,000	30.1	(20.9, 41.2)	324,000
Missouri	41.1	(31.6, 51.3)	923,000	19.7	(13.4, 27.9)	442,000
Montana	38.7	(29.5, 48.8)	153,000	25.9	(18.1, 35.8)	102,000
Nebraska	28.9	(20.8, 38.5)	199,000	15.0	(9.7, 22.3)	103,000
Nevada	37.9	(29.4, 47.2)	405,000	26.1	(19.3, 34.2)	279,000
New Hampshire	39.7	(29.7, 50.5)	204,000	31.5	(21.8, 43.2)	162,000
New Jersey	30.4	(22.9, 39.1)	1,006,000	22.9	(16.5, 30.9)	758,000
New Mexico	37.0	(28.8, 46.1)	287,000	22.6	(16.2, 30.6)	175,000

State	Slapped, Pushed, or Shoved	Slapped, Pushed, or Shoved	Slapped, Pushed, or Shoved	Severe Physical Violence ¹	Severe Physical Violence ¹	Severe Physical Violence ¹
	Weighted %	95% CI	Estimated Number of Victims*	Weighted %	95% CI	Estimated Number of Victims*
New York	37.6	(30.2, 45.8)	2,773,000	21.7	(15.8, 29.0)	1,596,000
North Carolina	36.1	(29.2, 43.7)	1,311,000	22.4	(16.9, 29.2)	814,000
North Dakota	27.3	(17.7, 39.6)	78,000	18.6	(11.0, 29.6)	53,000
Ohio	54.5	(45.0, 63.7)	2,346,000	35.5	(26.5, 45.6)	1,526,000
Oklahoma	40.3	(31.8, 49.5)	573,000	26.9	(19.7, 35.5)	382,000
Oregon	36.6	(28.7, 45.4)	553,000	28.4	(21.0, 37.2)	429,000
Pennsylvania	36.6	(28.1, 46.0)	1,774,000	24.8	(17.5, 33.8)	1,201,000
Rhode Island	34.5	(20.2, 52.3)	138,000	20.3	(12.0, 32.2)	81,000
South Carolina	42.6	(33.8, 51.8)	754,000	23.8	(17.4, 31.5)	421,000
South Dakota	24.9	(18.3, 33.0)	79,000	16.6	(11.5, 23.5)	53,000
Tennessee	40.6	(31.7, 50.2)	976,000	29.7	(21.9, 38.9)	715,000
Texas	36.7	(31.4, 42.4)	3,515,000	25.3	(20.8, 30.5)	2,422,000
Utah	32.0	(23.9, 41.3)	319,000	19.8	(13.2, 28.8)	198,000
Vermont	44.1	(31.1, 57.9)	108,000	—	—	—
Virginia	31.1	(24.0, 39.3)	967,000	19.9	(14.2, 27.2)	618,000
Washington	33.9	(26.2, 42.7)	906,000	23.5	(16.3, 32.7)	628,000
West Virginia	43.3	(32.3, 55.1)	311,000	33.3	(22.7, 46.0)	239,000
Wisconsin	41.9	(32.8, 51.6)	913,000	21.9	(14.6, 31.5)	477,000
Wyoming	37.2	(27.4, 48.2)	84,000	29.6	(20.1, 41.1)	66,000

Abbreviation: CI = confidence interval.

¹Severe physical violence includes hit with a fist or something hard, kicked, hurt by pulling hair, slammed against something, tried to hurt by choking or suffocating, beaten, burned on purpose, used a knife, and used a gun.

²U.S. estimates based on data from all states (50 states and the District of Columbia).

*Rounded to the nearest thousand.

—Estimate is not reported; relative standard error > 30% or cell size ≤ 20.

Table 5.4.e**Lifetime Prevalence of Stalking by an Intimate Partner, by State of Residence — U.S. Men, NISVS 2016/2017 Annualized Estimates¹**

State	Weighted %	95% CI	Estimated Number of Victims*
United States ²	5.2	(4.6, 5.9)	6,156,000
California	4.1	(2.7, 6.3)	593,000
Florida	4.3	(2.8, 6.7)	324,000
Kentucky	10.8	(6.2, 18.3)	178,000
Texas	5.5	(3.6, 8.4)	528,000

Abbreviation: CI = confidence interval.

¹Only states with statistically stable estimates are shown.

²U.S. estimates based on data from all states (50 states and the District of Columbia).

*Rounded to the nearest thousand.

Table 5.4.f

Lifetime Prevalence of Any Contact Sexual Violence,¹ Physical Violence, and/or Stalking by an Intimate Partner with Intimate Partner Violence–Related Impact,² by State of Residence — U.S. Men, NISVS 2016/2017 Annualized Estimates

State	Weighted %	95% CI	Estimated Number of Victims*
United States ³	26.3	(25.0, 27.6)	31,056,000
Alabama	31.3	(22.4, 41.9)	555,000
Alaska	25.1	(16.3, 36.6)	72,000
Arizona	27.1	(20.4, 35.1)	671,000
Arkansas	30.1	(22.3, 39.2)	328,000
California	29.0	(24.6, 33.9)	4,182,000
Colorado	28.5	(21.1, 37.2)	574,000
Connecticut	21.4	(13.9, 31.3)	289,000
Delaware	29.9	(19.3, 43.1)	103,000
District of Columbia	31.1	(18.8, 46.8)	78,000
Florida	28.1	(23.0, 33.8)	2,116,000
Georgia	29.3	(21.9, 37.9)	1,057,000
Hawaii	21.8	(14.6, 31.4)	120,000
Idaho	16.8	(11.3, 24.2)	99,000
Illinois	20.8	(14.7, 28.6)	991,000
Indiana	27.9	(20.7, 36.6)	677,000
Iowa	23.5	(16.6, 32.0)	273,000
Kansas	28.1	(19.8, 38.2)	300,000
Kentucky	32.9	(24.7, 42.3)	541,000
Louisiana	34.1	(25.8, 43.6)	577,000
Maine	27.3	(20.3, 35.6)	141,000
Maryland	21.7	(15.3, 29.8)	474,000
Massachusetts	25.6	(17.1, 36.6)	650,000
Michigan	26.4	(19.1, 35.2)	979,000
Minnesota	24.7	(17.1, 34.4)	504,000
Mississippi	33.2	(23.7, 44.2)	357,000
Missouri	23.9	(17.0, 32.6)	538,000
Montana	23.0	(15.9, 32.2)	91,000
Nebraska	17.3	(11.6, 25.1)	120,000
Nevada	24.0	(17.6, 31.9)	257,000
New Hampshire	29.2	(19.9, 40.6)	150,000
New Jersey	19.1	(13.5, 26.3)	633,000
New Mexico	22.3	(16.2, 29.8)	172,000
New York	22.4	(16.8, 29.2)	1,649,000
North Carolina	24.3	(18.3, 31.4)	881,000
North Dakota	15.3	(8.5, 26.0)	44,000

State	Weighted %	95% CI	Estimated Number of Victims*
Ohio	39.9	(30.6, 49.9)	1,715,000
Oklahoma	28.1	(20.8, 36.7)	399,000
Oregon	29.4	(22.0, 38.1)	443,000
Pennsylvania	25.5	(18.1, 34.6)	1,237,000
Rhode Island	27.8	(15.3, 45.1)	111,000
South Carolina	30.7	(22.9, 39.8)	544,000
South Dakota	15.9	(10.6, 23.1)	50,000
Tennessee	26.0	(18.8, 34.6)	624,000
Texas	24.5	(19.9, 29.6)	2,340,000
Utah	12.7	(7.7, 20.3)	127,000
Vermont	40.2	(27.0, 55.0)	99,000
Virginia	20.8	(14.7, 28.5)	646,000
Washington	25.6	(18.5, 34.4)	685,000
West Virginia	33.3	(22.7, 45.9)	239,000
Wisconsin	22.8	(15.7, 31.7)	496,000
Wyoming	24.9	(16.2, 36.1)	56,000

Abbreviation: CI = confidence interval.

¹Contact sexual violence includes rape, made to penetrate, sexual coercion, and/or unwanted sexual contact.

²Intimate partner violence–related impact includes any of the following: being fearful, concerned for safety, any post–traumatic stress disorder symptoms, injury, need for medical care, needed help from law enforcement, missed at least one day of work, missed at least one day of school, need for housing services, need for victim advocate services, need for legal services, and contacting a crisis hotline. Intimate partner violence–related impact questions were assessed among victims of contact sexual violence, physical violence, or stalking by an intimate partner during the lifetime.

³U.S. estimates based on data from all states (50 states and the District of Columbia).

*Rounded to the nearest thousand.

Tables 5.5

Lifetime Prevalence of Contact Sexual Violence, Physical Violence, and/or Stalking Victimization by an Intimate Partner, by Race/Ethnicity and State of Residence — U.S. Women, NISVS 2016/2017 Annualized Estimates

(State estimates were not statistically stable for non-Hispanic Asian or Pacific Islander or non-Hispanic multiracial women)

Table 5.5.a

Lifetime Prevalence of Contact Sexual Violence,¹ Physical Violence, and/or Stalking by an Intimate Partner, by State of Residence — U.S. Hispanic² Women, NISVS 2016/2017 Annualized Estimates³

State	Weighted %	95% CI	Estimated Number of Victims*
United States ⁴	42.1	(38.2, 46.1)	7,618,000
California	39.2	(31.2, 47.8)	1,824,000
Colorado	54.2	(33.8, 73.3)	158,000
Florida	48.3	(36.0, 60.8)	762,000
New Mexico	36.3	(24.3, 50.3)	104,000
New York	54.0	(37.6, 69.6)	725,000
Texas	34.4	(26.0, 43.9)	1,134,000

Abbreviation: CI = confidence interval.

¹Contact sexual violence includes rape, sexual coercion, and/or unwanted sexual contact.

²Persons of Hispanic ethnicity can be of any race or a combination of races.

³Only states with statistically stable estimates are shown.

⁴U.S. estimates based on data from all states (50 states and the District of Columbia).

*Rounded to the nearest thousand.

Table 5.5.b

Lifetime Prevalence Contact Sexual Violence,¹ Physical Violence, and/or Stalking by an Intimate Partner, by State of Residence — U.S. Non-Hispanic Black Women, NISVS 2016/2017 Annualized Estimates²

State	Weighted %	95% CI	Estimated Number of Victims*
United States ³	53.6	(49.7, 57.5)	8,234,000
Alabama	52.6	(36.6, 68.0)	245,000
Arkansas	61.6	(39.7, 79.6)	92,000
California	64.6	(44.8, 80.4)	553,000
Delaware	68.5	(47.3, 84.1)	38,000
Florida	47.1	(30.7, 64.2)	453,000
Georgia	48.8	(36.2, 61.5)	635,000
Illinois	44.5	(25.7, 65.0)	415,000
Louisiana	46.1	(32.7, 60.0)	267,000
Maryland	51.6	(36.3, 66.7)	296,000
Mississippi	55.9	(43.3, 67.8)	228,000
New York	55.8	(40.6, 70.0)	790,000
North Carolina	66.7	(52.0, 78.8)	454,000
South Carolina	37.4	(23.5, 53.7)	180,000
Texas	54.2	(40.8, 66.9)	725,000
Virginia	51.4	(34.1, 68.3)	262,000

Abbreviation: CI = confidence interval.

¹Contact sexual violence includes rape, sexual coercion, and/or unwanted sexual contact.

²Only states with statistically stable estimates are shown.

³U.S. estimates based on data from all states (50 states and the District of Columbia).

*Rounded to the nearest thousand.

Table 5.5.c

Lifetime Prevalence Contact Sexual Violence,¹ Physical Violence, and/or Stalking by an Intimate Partner, by State of Residence — U.S. Non-Hispanic White Women, NISVS 2016/2017 Annualized Estimates

State	Weighted %	95% CI	Estimated Number of Victims*
United States ²	48.4	(46.8, 50.1)	39,422,000
Alabama	54.4	(43.3, 65.1)	717,000
Alaska	51.6	(41.2, 61.9)	86,000
Arizona	57.0	(47.4, 66.1)	875,000
Arkansas	58.2	(46.8, 68.8)	497,000
California	54.9	(48.1, 61.5)	4,032,000
Colorado	47.3	(38.3, 56.6)	701,000
Connecticut	41.7	(31.2, 53.0)	377,000
Delaware	54.9	(43.8, 65.6)	135,000
District of Columbia	--	--	--
Florida	60.0	(52.8, 66.7)	3,077,000
Georgia	57.3	(46.8, 67.3)	1,227,000
Hawaii	35.7	(20.8, 54.2)	65,000
Idaho	58.0	(44.1, 70.8)	306,000
Illinois	46.0	(36.5, 55.8)	1,495,000
Indiana	49.5	(40.5, 58.5)	965,000
Iowa	36.4	(27.8, 45.9)	391,000
Kansas	39.1	(30.3, 48.6)	342,000
Kentucky	45.5	(36.7, 54.6)	711,000
Louisiana	49.1	(37.9, 60.4)	526,000
Maine	42.4	(34.8, 50.4)	221,000
Maryland	46.1	(35.6, 57.0)	593,000
Massachusetts	35.7	(26.8, 45.7)	752,000
Michigan	43.7	(34.0, 53.9)	1,363,000
Minnesota	39.5	(30.5, 49.3)	735,000
Mississippi	58.3	(46.4, 69.4)	407,000
Missouri	46.0	(37.1, 55.1)	829,000
Montana	45.0	(34.0, 56.5)	163,000
Nebraska	48.0	(38.4, 57.7)	283,000
Nevada	68.4	(56.0, 78.6)	456,000
New Hampshire	45.2	(35.7, 55.1)	226,000
New Jersey	46.0	(35.0, 57.3)	850,000
New Mexico	48.2	(33.5, 63.2)	219,000
New York	37.6	(30.1, 45.7)	1,634,000
North Carolina	48.9	(39.8, 58.0)	1,322,000
North Dakota	42.9	(31.8, 54.8)	113,000

State	Weighted %	95% CI	Estimated Number of Victims*
Ohio	56.1	(46.2, 65.6)	1,819,000
Oklahoma	51.6	(41.0, 62.0)	565,000
Oregon	41.1	(33.6, 49.2)	529,000
Pennsylvania	46.4	(37.7, 55.4)	1,970,000
Rhode Island	50.4	(39.8, 61.0)	139,000
South Carolina	46.3	(36.4, 56.5)	545,000
South Dakota	38.7	(28.9, 49.4)	107,000
Tennessee	49.2	(40.0, 58.5)	1,016,000
Texas	50.0	(41.6, 58.5)	2,306,000
Utah	31.8	(23.2, 41.9)	284,000
Vermont	41.9	(33.5, 50.7)	97,000
Virginia	45.9	(36.9, 55.1)	1,052,000
Washington	50.0	(40.6, 59.3)	1,021,000
West Virginia	50.1	(40.9, 59.2)	327,000
Wisconsin	41.6	(33.1, 50.5)	809,000
Wyoming	50.9	(40.8, 60.8)	98,000

Abbreviation: CI = confidence interval.

¹Contact sexual violence includes rape, sexual coercion, and/or unwanted sexual contact.

²U.S. estimates based on data from all 50 states and the District of Columbia.

*Rounded to the nearest thousand.

—Estimate is not reported; relative standard error > 30% or cell size ≤ 20.

Table 5.5.d

Lifetime Prevalence Contact Sexual Violence,¹ Physical Violence, and/or Stalking by an Intimate Partner, by State of Residence — U.S. Non-Hispanic American Indian or Alaska Native² Women, NISVS 2016/2017 Annualized Estimates³

State	Weighted %	95% CI	Estimated Number of Victims*
United States ⁴	57.7	(45.4, 69.1)	457,000
Alaska	72.9	(50.2, 87.8)	15,000

Abbreviation: CI = confidence interval.

¹Contact sexual violence includes rape, sexual coercion, and/or unwanted sexual contact.

²The American Indian/Alaska Native designation does not indicate being enrolled or being affiliated with a tribe.

³Only states with statistically stable estimates are shown.

⁴U.S. estimates based on data from all states (50 states and the District of Columbia).

*Rounded to the nearest thousand.

Tables 5.6

Lifetime Prevalence of Contact Sexual Violence, Physical Violence, and/or Stalking Victimization by an Intimate Partner, by Race/Ethnicity and State of Residence — U.S. Men, NISVS 2016/2017 Annualized Estimates

(State estimates were not statistically stable for non-Hispanic Asian or Pacific Islander or non-Hispanic American Indian or Alaska Native.)

Table 5.6.a

Lifetime Prevalence of Contact Sexual Violence,¹ Physical Violence, and/or Stalking by an Intimate Partner, by State of Residence — U.S. Hispanic² Men, NISVS 2016/2017 Annualized Estimates³

State	Weighted %	95% CI	Estimated Number of Victims*
United States ⁴	40.3	(35.9, 44.7)	7,400,000
Arizona	43.8	(26.7, 62.6)	245,000
California	37.7	(28.9, 47.4)	1,749,000
Florida	47.8	(33.4, 62.5)	845,000
Nevada	46.3	(27.3, 66.3)	103,000
New Mexico	41.3	(27.7, 56.5)	122,000
Texas	33.3	(25.1, 42.7)	1,294,000

Abbreviation: CI = confidence interval.

¹Contact sexual violence includes rape, made to penetrate, sexual coercion, and/or unwanted sexual contact.

²Persons of Hispanic ethnicity can be of any race or a combination of races.

³Only states with statistically stable estimates are shown.

⁴U.S. estimates based on data from all states (50 states and the District of Columbia).

*Rounded to the nearest thousand.

Table 5.6.b

Lifetime Prevalence Contact Sexual Violence,¹ Physical Violence, and/or Stalking by an Intimate Partner, by State of Residence — U.S. Non-Hispanic Black Men, NISVS 2016/2017 Annualized Estimates²

State	Weighted %	95% CI	Estimated Number of Victims*
United States ³	57.6	(53.2, 61.9)	7,719,000
Arkansas	73.0	(53.1, 86.6)	126,000
California	66.5	(47.3, 81.5)	508,000
Florida	44.0	(28.4, 60.8)	386,000
Georgia	71.0	(55.6, 82.8)	581,000
Louisiana	54.0	(36.5, 70.5)	276,000
Maryland	31.1	(17.3, 49.3)	194,000
Mississippi	53.0	(36.2, 69.2)	205,000
North Carolina	66.1	(48.2, 80.4)	529,000
Texas	55.5	(37.2, 72.4)	551,000
Virginia	57.5	(37.2, 75.6)	301,000

Abbreviation: CI = confidence interval.

¹Contact sexual violence includes rape, made to penetrate, sexual coercion, and/or unwanted sexual contact.

²Only states with statistically stable estimates are shown.

³U.S. estimates based on data from all states (50 states and the District of Columbia).

*Rounded to the nearest thousand.

Table 5.6.c

Lifetime Prevalence Contact Sexual Violence,¹ Physical Violence, and/or Stalking by an Intimate Partner, by State of Residence — U.S. Non-Hispanic White Men, NISVS 2016/2017 Annualized Estimates

State	Weighted %	95% CI	Estimated Number of Victims*
United States ²	44.0	(42.2, 45.8)	34,080,000
Alabama	48.3	(36.2, 60.6)	621,000
Alaska	42.8	(30.4, 56.2)	77,000
Arizona	46.0	(36.5, 55.8)	776,000
Arkansas	43.2	(32.4, 54.6)	330,000
California	52.4	(45.3, 59.4)	3,552,000
Colorado	33.9	(25.0, 44.1)	469,000
Connecticut	39.4	(28.3, 51.7)	312,000
Delaware	37.2	(24.5, 52.0)	86,000
District of Columbia	--	--	--
Florida	44.1	(36.6, 52.0)	2,006,000
Georgia	46.8	(36.4, 57.5)	1,053,000
Hawaii	24.7	(15.3, 37.4)	70,000
Idaho	36.7	(27.3, 47.4)	189,000
Illinois	43.2	(33.4, 53.7)	1,435,000
Indiana	45.2	(35.4, 55.3)	872,000
Iowa	44.2	(35.1, 53.9)	440,000
Kansas	36.9	(27.3, 47.6)	326,000
Kentucky	50.3	(40.3, 60.4)	671,000
Louisiana	59.6	(47.4, 70.7)	625,000
Maine	40.5	(32.1, 49.6)	199,000
Maryland	34.4	(24.0, 46.5)	414,000
Massachusetts	49.5	(36.2, 62.8)	961,000
Michigan	45.2	(34.5, 56.4)	1,431,000
Minnesota	36.9	(27.8, 47.0)	648,000
Mississippi	58.9	(44.2, 72.2)	371,000
Missouri	41.2	(31.0, 52.1)	679,000
Montana	42.1	(32.1, 52.8)	155,000
Nebraska	30.2	(21.2, 41.0)	174,000
Nevada	49.2	(37.4, 61.1)	343,000
New Hampshire	47.5	(36.6, 58.7)	215,000
New Jersey	38.8	(28.7, 49.9)	838,000
New Mexico	43.7	(31.5, 56.8)	169,000
New York	38.5	(30.2, 47.4)	1,655,000
North Carolina	33.7	(25.8, 42.6)	700,000
North Dakota	30.4	(19.6, 44.0)	76,000

State	Weighted %	95% CI	Estimated Number of Victims*
Ohio	55.5	(44.6, 65.8)	1,951,000
Oklahoma	45.2	(34.4, 56.4)	446,000
Oregon	39.3	(30.4, 48.9)	484,000
Pennsylvania	39.7	(29.9, 50.4)	1,488,000
Rhode Island	35.2	(18.3, 56.8)	99,000
South Carolina	45.9	(35.4, 56.8)	496,000
South Dakota	31.7	(23.3, 41.5)	90,000
Tennessee	44.1	(33.4, 55.3)	792,000
Texas	51.1	(43.0, 59.1)	2,080,000
Utah	31.4	(23.0, 41.2)	258,000
Vermont	49.7	(36.7, 62.8)	118,000
Virginia	33.7	(25.2, 43.4)	744,000
Washington	43.0	(32.7, 53.8)	869,000
West Virginia	44.3	(32.7, 56.6)	298,000
Wisconsin	43.2	(33.4, 53.6)	801,000
Wyoming	49.5	(37.8, 61.3)	94,000

Abbreviation: CI = confidence interval.

¹Contact sexual violence includes rape, made to penetrate, sexual coercion, and/or unwanted sexual contact.

²U.S. estimates based on data from all states (50 states and the District of Columbia).

*Rounded to the nearest thousand.

—Estimate is not reported; relative standard error > 30% or cell size ≤ 20.

Table 5.6.d

Lifetime Prevalence Contact Sexual Violence,¹ Physical Violence, and/or Stalking by an Intimate Partner, by State of Residence — U.S. Non-Hispanic Multiracial² Men, NISVS 2016/2017 Annualized Estimates³

State	Weighted %	95% CI	Estimated Number of Victims*
United States ⁴	51.5	(43.6, 59.3)	1,043,000
California	45.4	(25.4, 67.0)	181,000

Abbreviation: CI = confidence interval.

¹Contact sexual violence includes rape, made to penetrate, sexual coercion, and/or unwanted sexual contact.

²The Multiracial category indicates two or more races.

³Only states with statistically stable estimates are shown.

⁴U.S. estimates based on data from all states (50 states and the District of Columbia).

*Rounded to the nearest thousand.

Section 6: Violence Experienced as a Minor

Tables 6.1

Lifetime Prevalence of First Victimization Before Age 18 by Type of Violence, by State of Residence — U.S. Women, NISVS 2016/2017 Annualized Estimates

Tables 6.1.a

Lifetime Prevalence of First Contact Sexual Violence¹ Victimization Before Age 18,² by State of Residence — U.S. Women, NISVS 2016/2017 Annualized Estimates

State	Weighted %	95% CI	Estimated Number of Victims*
United States ³	31.5	(30.2, 32.8)	39,279,000
Alabama	39.6	(30.7, 49.3)	771,000
Alaska	43.7	(33.4, 54.6)	113,000
Arizona	38.0	(30.1, 46.6)	969,000
Arkansas	43.8	(34.6, 53.4)	508,000
California	30.9	(26.5, 35.6)	4,586,000
Colorado	41.6	(32.9, 50.8)	842,000
Connecticut	29.2	(21.1, 38.8)	425,000
Delaware	28.3	(20.8, 37.1)	107,000
District of Columbia	--	--	--
Florida	37.5	(32.0, 43.4)	3,026,000
Georgia	30.8	(23.8, 38.8)	1,201,000
Hawaii	23.3	(15.2, 34.1)	128,000
Idaho	40.2	(28.5, 53.2)	240,000
Illinois	31.9	(24.7, 40.1)	1,618,000
Indiana	36.8	(29.2, 45.2)	943,000
Iowa	32.7	(24.5, 42.2)	394,000
Kansas	29.3	(21.9, 38.0)	322,000
Kentucky	28.6	(21.8, 36.6)	497,000
Louisiana	31.8	(24.6, 40.1)	579,000
Maine	33.7	(26.8, 41.4)	186,000
Maryland	39.5	(31.3, 48.4)	948,000
Massachusetts	38.4	(29.4, 48.2)	1,064,000
Michigan	31.5	(24.1, 40.1)	1,243,000
Minnesota	32.5	(24.2, 42.0)	683,000
Mississippi	34.4	(26.1, 43.8)	404,000
Missouri	31.0	(24.1, 38.8)	743,000
Montana	40.8	(30.4, 52.1)	161,000
Nebraska	27.8	(20.4, 36.6)	198,000
Nevada	36.5	(26.9, 47.4)	390,000
New Hampshire	25.6	(18.3, 34.5)	138,000

State	Weighted %	95% CI	Estimated Number of Victims*
New Jersey	24.8	(17.4, 34.0)	885,000
New Mexico	27.1	(19.8, 36.0)	218,000
New York	25.7	(20.5, 31.6)	2,071,000
North Carolina	34.5	(28.0, 41.6)	1,356,000
North Dakota	25.3	(15.4, 38.5)	69,000
Ohio	31.4	(24.0, 39.9)	1,452,000
Oklahoma	39.1	(30.4, 48.5)	579,000
Oregon	36.3	(29.5, 43.7)	570,000
Pennsylvania	27.4	(21.0, 34.9)	1,426,000
Rhode Island	33.9	(24.5, 44.6)	148,000
South Carolina	31.9	(24.8, 39.9)	614,000
South Dakota	26.2	(17.1, 37.9)	84,000
Tennessee	30.2	(23.2, 38.2)	785,000
Texas	22.4	(18.2, 27.1)	2,218,000
Utah	25.0	(18.4, 33.0)	252,000
Vermont	30.6	(22.4, 40.3)	79,000
Virginia	29.0	(22.8, 36.1)	953,000
Washington	32.6	(25.3, 40.8)	886,000
West Virginia	37.8	(29.2, 47.2)	284,000
Wisconsin	34.6	(26.6, 43.7)	781,000
Wyoming	36.1	(27.3, 46.0)	78,000

Abbreviation: CI = confidence interval.

¹Contact sexual violence includes rape, sexual coercion, and/or unwanted sexual contact.

²Victims with unknown age at first victimization are not represented in the table.

³U.S. estimates based on data from all 50 states and the District of Columbia.

*Rounded to the nearest thousand.

—Estimate is not reported; relative standard error > 30% or cell size ≤ 20.

Tables 6.1.b**Lifetime Prevalence of First Rape Victimization (Completed or Attempted) Before Age 18,¹ by State of Residence — U.S. Women, NISVS 2016/2017 Annualized Estimates²**

State	Weighted %	95% CI	Estimated Number of Victims*
United States ³	13.1	(12.2, 14.1)	16,384,000
Alabama	17.8	(10.9, 27.8)	347,000
Alaska	13.3	(8.9, 19.4)	34,000
Arizona	15.4	(10.5, 21.9)	392,000
Arkansas	28.0	(20.3, 37.3)	325,000
California	14.9	(11.4, 19.3)	2,216,000
Colorado	14.0	(9.3, 20.4)	283,000
Delaware	11.7	(7.2, 18.4)	44,000
Florida	14.8	(11.2, 19.2)	1,193,000
Georgia	19.2	(13.2, 27.0)	748,000
Hawaii	8.2	(4.5, 14.5)	45,000
Illinois	10.0	(5.9, 16.4)	506,000
Indiana	16.5	(11.1, 23.9)	423,000
Iowa	14.1	(8.8, 21.8)	170,000
Kansas	8.3	(4.8, 14.1)	91,000
Kentucky	11.6	(7.2, 18.3)	202,000
Louisiana	13.3	(8.9, 19.5)	242,000
Maine	8.0	(5.1, 12.4)	44,000
Maryland	10.8	(6.9, 16.6)	259,000
Massachusetts	11.9	(7.2, 19.1)	330,000
Michigan	11.1	(6.8, 17.6)	437,000
Minnesota	11.3	(7.4, 16.8)	237,000
Mississippi	18.3	(11.5, 27.8)	215,000
Missouri	13.3	(8.5, 20.3)	319,000
Montana	18.0	(11.9, 26.3)	71,000
Nebraska	8.0	(4.8, 12.9)	57,000
Nevada	19.6	(12.5, 29.5)	210,000
New Hampshire	7.7	(4.7, 12.4)	41,000
New Mexico	14.8	(9.2, 23.0)	119,000
New York	11.6	(8.2, 16.2)	932,000
North Carolina	13.6	(9.7, 18.8)	535,000
Ohio	11.4	(7.4, 17.2)	528,000
Oklahoma	18.0	(12.1, 25.9)	266,000
Oregon	13.8	(9.6, 19.4)	216,000
Pennsylvania	12.0	(7.4, 18.7)	623,000
South Carolina	14.9	(9.9, 21.6)	286,000

State	Weighted %	95% CI	Estimated Number of Victims*
South Dakota	6.8	(3.9, 11.5)	22,000
Tennessee	19.8	(13.8, 27.5)	514,000
Texas	8.2	(6.0, 11.0)	810,000
Utah	9.2	(5.6, 14.8)	93,000
Vermont	16.2	(9.7, 25.9)	42,000
Virginia	11.4	(7.6, 16.7)	373,000
Washington	14.0	(9.2, 20.7)	381,000
West Virginia	14.5	(9.0, 22.7)	109,000
Wisconsin	18.2	(12.0, 26.5)	410,000
Wyoming	20.0	(12.6, 30.2)	43,000

Abbreviation: CI = confidence interval.

¹Victims with unknown age at first victimization are not represented in the table.

²Only states with statistically stable estimates are shown.

³U.S. estimates based on data from all states (50 states and the District of Columbia).

*Rounded to the nearest thousand.

Table 6.1.c**Lifetime Prevalence of First Stalking Victimization Before Age 18,¹ by State of Residence — U.S. Women, NISVS 2016/2017 Annualized Estimates²**

State	Weighted %	95% CI	Estimated Number of Victims*
United States ³	7.4	(6.6, 8.1)	9,187,000
Alabama	8.8	(5.1, 14.8)	172,000
California	7.7	(5.4, 10.8)	1,143,000
Florida	8.6	(5.9, 12.5)	695,000
Kentucky	12.1	(7.3, 19.4)	210,000
Maine	9.1	(5.4, 14.9)	50,000
New York	7.0	(4.2, 11.4)	564,000
North Carolina	7.9	(4.6, 13.2)	311,000
Oregon	5.8	(3.3, 9.9)	90,000
Texas	6.4	(4.2, 9.6)	636,000
Utah	7.4	(4.2, 12.6)	74,000
Vermont	7.8	(4.7, 12.6)	20,000
Virginia	5.7	(3.3, 9.9)	188,000
Washington	10.7	(6.2, 17.8)	291,000

Abbreviation: CI = confidence interval.

¹Victims with unknown age at first victimization are not represented in the table.

²Only states with statistically stable estimates are shown.

³U.S. estimates based on data from all states (50 states and the District of Columbia).

*Rounded to the nearest thousand.

Table 6.1.d

Lifetime Prevalence of First Victimization of Contact Sexual Violence,¹ Physical Violence, and/or Stalking by an Intimate Partner Before Age 18,² by State of Residence — U.S. Women, NISVS 2016/2017 Annualized Estimates³

State	Weighted %	95% CI	Estimated Number of Victims*
United States ⁴	12.8	(11.9, 13.8)	16,006,000
Alabama	18.2	(11.1, 28.5)	355,000
Alaska	20.1	(11.7, 32.1)	52,000
Arizona	14.1	(8.6, 22.3)	360,000
Arkansas	19.3	(13.2, 27.4)	224,000
California	11.3	(8.5, 14.9)	1,678,000
Colorado	15.0	(9.6, 22.6)	303,000
Florida	14.4	(10.7, 19.1)	1,162,000
Georgia	10.8	(6.6, 17.1)	421,000
Idaho	14.2	(8.2, 23.5)	85,000
Illinois	13.8	(9.3, 20.1)	703,000
Indiana	12.4	(8.2, 18.3)	317,000
Iowa	9.6	(5.7, 15.8)	116,000
Kentucky	10.9	(7.0, 16.7)	190,000
Louisiana	11.9	(7.6, 18.2)	216,000
Maine	13.3	(8.5, 20.2)	73,000
Maryland	16.3	(10.5, 24.5)	391,000
Massachusetts	8.3	(5.2, 12.9)	230,000
Michigan	16.3	(10.2, 25.1)	644,000
Mississippi	15.2	(8.9, 24.6)	178,000
Missouri	9.1	(5.9, 13.8)	219,000
Nebraska	9.8	(5.9, 15.7)	70,000
Nevada	19.8	(12.8, 29.3)	211,000
New Hampshire	10.1	(5.8, 17.2)	55,000
New Jersey	13.1	(7.5, 21.9)	468,000
New Mexico	9.4	(5.9, 14.7)	76,000
New York	16.3	(11.8, 22.0)	1,311,000
North Carolina	12.5	(8.6, 17.7)	491,000
Ohio	15.1	(9.9, 22.3)	697,000
Oklahoma	16.2	(11.2, 22.9)	240,000
Oregon	7.4	(4.6, 11.7)	116,000
Pennsylvania	11.8	(7.0, 19.2)	616,000
Rhode Island	12.4	(7.3, 20.5)	55,000
South Carolina	15.2	(10.1, 22.4)	293,000
Tennessee	18.7	(12.5, 27.0)	487,000
Texas	11.4	(8.3, 15.4)	1,126,000

State	Weighted %	95% CI	Estimated Number of Victims*
Utah	10.0	(6.2, 15.7)	101,000
Vermont	10.7	(6.4, 17.3)	28,000
Virginia	9.8	(6.4, 14.7)	323,000
Washington	14.2	(8.9, 21.7)	385,000
West Virginia	12.2	(7.8, 18.8)	92,000
Wyoming	11.6	(6.6, 19.6)	25,000

Abbreviation: CI = confidence interval.

¹Contact sexual violence includes rape, sexual coercion, and/or unwanted sexual contact.

²Victims with unknown age at first victimization are not represented in the table.

³Only states with statistically stable estimates are shown.

⁴U.S. estimates based on data from all states (50 states and the District of Columbia).

*Rounded to the nearest thousand.

Tables 6.2

Lifetime Prevalence of First Victimization Before Age 18, by Type of Violence, by State of Residence — U.S. Men, NISVS 2016/2017 Annualized Estimates
(State estimates for rape victimization were not statistically stable.)

Table 6.2.a

Lifetime Prevalence of First Contact Sexual Violence¹ Victimization Before Age 18,² by State of Residence — U.S. Men, NISVS 2016/2017 Annualized Estimates³

State	Weighted %	95% CI	Estimated Number of Victims*
United States ⁴	13.3	(12.3, 14.4)	15,732,000
Alaska	8.6	(4.8, 14.9)	25,000
Arizona	13.4	(8.7, 20.2)	332,000
Arkansas	19.8	(13.0, 29.0)	216,000
California	10.2	(7.4, 13.9)	1,469,000
Colorado	15.8	(9.6, 24.9)	318,000
Connecticut	10.4	(6.3, 16.8)	141,000
Delaware	10.0	(6.0, 16.4)	35,000
Florida	16.0	(11.6, 21.6)	1,202,000
Georgia	17.5	(11.6, 25.7)	634,000
Hawaii	12.9	(8.0, 20.0)	71,000
Idaho	8.3	(5.2, 13.2)	49,000
Indiana	9.4	(5.6, 15.5)	228,000
Iowa	9.6	(5.4, 16.4)	112,000
Kentucky	17.1	(11.1, 25.5)	282,000
Louisiana	11.9	(7.2, 19.0)	201,000
Maine	10.7	(6.8, 16.5)	55,000
Maryland	11.6	(7.3, 17.8)	253,000
Michigan	11.8	(7.0, 19.3)	439,000
Minnesota	7.2	(4.3, 11.6)	146,000
Mississippi	14.6	(9.0, 22.9)	157,000
Missouri	12.7	(7.7, 20.4)	286,000
Montana	12.8	(7.5, 20.8)	50,000
Nevada	10.0	(6.4, 15.4)	107,000
New Mexico	12.6	(8.2, 18.8)	97,000
New York	16.6	(11.5, 23.3)	1,220,000
North Carolina	14.2	(9.3, 21.0)	515,000
Ohio	16.6	(9.6, 27.1)	714,000
Oklahoma	18.4	(11.5, 28.0)	261,000
Oregon	16.8	(10.5, 25.8)	253,000
Pennsylvania	13.4	(8.8, 19.7)	648,000
South Carolina	16.0	(9.8, 25.2)	284,000

State	Weighted %	95% CI	Estimated Number of Victims*
Tennessee	10.3	(6.1, 16.9)	248,000
Texas	12.4	(9.4, 16.1)	1,182,000
Vermont	13.9	(8.2, 22.7)	34,000
Virginia	12.9	(8.1, 19.8)	400,000
Washington	15.8	(9.7, 24.6)	422,000
West Virginia	7.3	(4.4, 11.8)	52,000
Wisconsin	12.0	(7.1, 19.5)	261,000

Abbreviation: CI = confidence interval.

¹Contact sexual violence includes rape, made to penetrate, sexual coercion, and/or unwanted sexual contact.

²Victims with unknown age at first victimization are not represented in the table.

³Only states with statistically stable estimates are shown.

⁴U.S. estimates based on data from all states (50 states and the District of Columbia).

*Rounded to the nearest thousand.

Table 6.2.b**Lifetime Prevalence of First Made to Penetrate Victimization (Completed or Attempted) Before Age 18,¹ by State of Residence — U.S. Men, NISVS 2016/2017 Annualized Estimates²**

State	Weighted %	95% CI	Estimated Number of Victims*
United States ³	4.4	(3.8, 5.1)	5,177,000
California	3.4	(2.0, 5.7)	496,000
Florida	5.3	(3.3, 8.3)	396,000

Abbreviation: CI = confidence interval.

¹Victims with unknown age at first victimization are not represented in the table.

²Only states with statistically stable estimates are shown.

³U.S. estimates based on data from all states (50 states and the District of Columbia).

*Rounded to the nearest thousand.

Table 6.2.c**Lifetime Prevalence of First Stalking Victimization Before Age 18,¹ by State of Residence — U.S. Men, NISVS 2016/2017 Annualized Estimates²**

State	Weighted %	95% CI	Estimated Number of Victims*
United States ³	3.1	(2.6, 3.6)	3,618,000
California	4.2	(2.7, 6.6)	605,000

Abbreviation: CI = confidence interval.

¹Victims with unknown age at first victimization are not represented in the table.

²Only states with statistically stable estimates are shown.

³U.S. estimates based on data from all states (50 states and the District of Columbia).

*Rounded to the nearest thousand.

Table 6.2.d

Lifetime Prevalence of First Victimization of Contact Sexual Violence,¹ Physical Violence, and/or Stalking by an Intimate Partner Before Age 18,² by State of Residence — U.S. Men, NISVS 2016/2017 Annualized Estimates³

State	Weighted %	95% CI	Estimated Number of Victims*
United States ⁴	9.4	(8.5, 10.4)	11,142,000
Arizona	8.9	(5.3, 14.4)	219,000
California	7.9	(5.3, 11.6)	1,131,000
Colorado	6.8	(4.0, 11.2)	137,000
Florida	9.0	(6.0, 13.3)	677,000
Georgia	12.2	(7.4, 19.2)	439,000
Indiana	9.3	(5.3, 15.7)	225,000
Kentucky	14.3	(8.7, 22.5)	235,000
Louisiana	15.5	(9.5, 24.3)	263,000
Maryland	7.3	(4.1, 12.8)	160,000
North Carolina	8.8	(5.4, 14.0)	318,000
Texas	9.4	(6.4, 13.7)	904,000
Virginia	8.0	(4.8, 13.1)	250,000

Abbreviation: CI = confidence interval.

¹Contact sexual violence includes rape, made to penetrate, sexual coercion, and/or unwanted sexual contact.

²Victims with unknown age at first victimization are not represented in the table.

³Only states with statistically stable estimates are shown.

⁴U.S. estimates based on data from all states (50 states and the District of Columbia).

*Rounded to the nearest thousand.

Tables 6.3**Occurrence of First Victimization Before Age 18, by Type of Violence, Among Female Victims by State of Residence, NISVS 2016/2017 Annualized Estimates****Table 6.3.a****Occurrence of First Contact Sexual Violence¹ Victimization Before Age 18² Among Female Victims, by State of Residence, NISVS 2016/2017 Annualized Estimates**

State	Weighted %	95% CI	Estimated Number of Victims*
United States ³	57.9	(56.1, 59.8)	39,279,000
Alabama	69.9	(58.0, 79.6)	771,000
Alaska	66.8	(55.4, 76.5)	113,000
Arizona	68.5	(57.9, 77.5)	969,000
Arkansas	70.7	(59.5, 79.9)	508,000
California	53.3	(46.7, 59.7)	4,586,000
Colorado	68.5	(58.1, 77.2)	842,000
Connecticut	56.4	(43.2, 68.8)	425,000
Delaware	48.1	(33.9, 62.7)	107,000
District of Columbia	---	---	---
Florida	68.2	(60.7, 74.8)	3,026,000
Georgia	56.8	(45.5, 67.4)	1,201,000
Hawaii	52.3	(36.7, 67.4)	128,000
Idaho	64.9	(48.9, 78.2)	240,000
Illinois	54.6	(44.4, 64.6)	1,618,000
Indiana	62.5	(52.0, 72.0)	943,000
Iowa	65.5	(54.0, 75.5)	394,000
Kansas	59.8	(48.4, 70.2)	322,000
Kentucky	62.4	(49.7, 73.6)	497,000
Louisiana	56.0	(43.7, 67.5)	579,000
Maine	65.6	(55.0, 74.9)	186,000
Maryland	72.7	(63.8, 80.1)	948,000
Massachusetts	63.0	(51.0, 73.6)	1,064,000
Michigan	52.9	(41.5, 64.1)	1,243,000
Minnesota	60.5	(49.2, 70.9)	683,000
Mississippi	66.7	(54.7, 77.0)	404,000
Missouri	57.6	(46.9, 67.7)	743,000
Montana	72.0	(59.6, 81.7)	161,000
Nebraska	54.4	(42.1, 66.1)	198,000
Nevada	59.3	(41.7, 74.7)	390,000
New Hampshire	46.5	(33.3, 60.2)	138,000
New Jersey	51.7	(39.1, 64.0)	885,000
New Mexico	51.7	(36.4, 66.7)	218,000

State	Weighted %	95% CI	Estimated Number of Victims*
New York	47.4	(38.8, 56.2)	2,071,000
North Carolina	63.1	(54.0, 71.3)	1,356,000
North Dakota	54.5	(36.1, 71.8)	69,000
Ohio	60.6	(48.6, 71.5)	1,452,000
Oklahoma	68.9	(57.6, 78.3)	579,000
Oregon	66.6	(57.3, 74.8)	570,000
Pennsylvania	53.3	(42.7, 63.6)	1,426,000
Rhode Island	69.9	(56.8, 80.4)	148,000
South Carolina	60.3	(49.1, 70.5)	614,000
South Dakota	55.3	(40.7, 69.0)	84,000
Tennessee	57.6	(46.2, 68.2)	785,000
Texas	52.4	(44.1, 60.5)	2,218,000
Utah	67.8	(57.1, 77.0)	252,000
Vermont	50.6	(36.7, 64.5)	79,000
Virginia	49.1	(39.7, 58.6)	953,000
Washington	53.2	(43.2, 63.0)	886,000
West Virginia	61.2	(47.2, 73.6)	284,000
Wisconsin	59.8	(48.4, 70.2)	781,000
Wyoming	57.4	(44.4, 69.3)	78,000

Abbreviation: CI = confidence interval.

¹Contact sexual violence includes rape, sexual coercion, and/or unwanted sexual contact.

²Victims with unknown age at first victimization are not represented in the table.

³U.S. estimates based on data from all states (50 states and the District of Columbia).

*Rounded to the nearest thousand.

—Estimate is not reported; relative standard error > 30% or cell size ≤ 20.

Table 6.3.b**Occurrence of First Rape Victimization (Completed or Attempted) Before Age 18¹ Among Female Victims, by State of Residence, NISVS 2016/2017 Annualized Estimates²**

State	Weighted %	95% CI	Estimated Number of Victims*
United States ³	49.0	(46.3, 51.7)	16,384,000
Alabama	62.5	(45.6, 76.8)	347,000
Alaska	44.2	(30.3, 59.0)	34,000
Arizona	54.4	(37.6, 70.1)	392,000
Arkansas	74.3	(62.0, 83.7)	325,000
California	48.7	(39.4, 58.0)	2,216,000
Colorado	47.9	(32.7, 63.5)	283,000
Delaware	40.8	(25.3, 58.4)	44,000
Florida	48.5	(38.3, 58.8)	1,193,000
Georgia	62.5	(47.9, 75.2)	748,000
Hawaii	47.8	(30.2, 65.9)	45,000
Illinois	41.7	(26.5, 58.7)	506,000
Indiana	52.1	(36.7, 67.1)	423,000
Iowa	58.6	(41.0, 74.3)	170,000
Kansas	41.9	(26.4, 59.3)	91,000
Kentucky	58.0	(38.7, 75.2)	202,000
Louisiana	53.8	(36.8, 70.0)	242,000
Maine	39.1	(25.5, 54.7)	44,000
Maryland	51.1	(34.9, 67.2)	259,000
Massachusetts	39.6	(24.3, 57.3)	330,000
Michigan	38.6	(23.7, 55.9)	437,000
Minnesota	41.2	(26.3, 57.8)	237,000
Mississippi	73.0	(54.7, 85.8)	215,000
Missouri	48.1	(33.5, 63.1)	319,000
Montana	54.3	(32.4, 74.7)	71,000
Nebraska	44.8	(28.6, 62.1)	57,000
Nevada	67.2	(52.6, 79.1)	210,000
New Hampshire	35.6	(18.7, 57.0)	41,000
New Mexico	62.5	(44.3, 77.8)	119,000
New York	42.9	(31.2, 55.5)	932,000
North Carolina	48.0	(36.3, 60.0)	535,000
Ohio	40.5	(26.4, 56.3)	528,000
Oklahoma	61.9	(47.2, 74.6)	266,000
Oregon	54.7	(41.8, 67.0)	216,000
Pennsylvania	46.3	(31.8, 61.5)	623,000
South Carolina	51.0	(36.5, 65.4)	286,000

State	Weighted %	95% CI	Estimated Number of Victims*
South Dakota	46.4	(29.1, 64.6)	22,000
Tennessee	65.7	(50.8, 78.0)	514,000
Texas	45.0	(34.5, 56.0)	810,000
Utah	58.2	(40.4, 74.1)	93,000
Vermont	44.1	(25.4, 64.6)	42,000
Virginia	35.8	(24.7, 48.8)	373,000
Washington	50.4	(36.2, 64.5)	381,000
West Virginia	48.4	(29.4, 67.9)	109,000
Wisconsin	62.3	(46.8, 75.7)	410,000
Wyoming	47.4	(31.1, 64.4)	43,000

Abbreviation: CI = confidence interval.

¹Victims with unknown age at first victimization are not represented in the table.

²Only states with statistically stable estimates are shown.

³U.S. estimates based on data from all states (50 states and the District of Columbia).

*Rounded to the nearest thousand.

Table 6.3.c**Occurrence of First Stalking Victimization Before Age 18¹ Among Female Victims, by State of Residence, NISVS 2016/2017 Annualized Estimates²**

State	Weighted %	95% CI	Estimated Number of Victims*
United States ³	23.6	(21.5, 25.9)	9,187,000
Alabama	25.2	(14.5, 40.1)	172,000
California	22.4	(16.1, 30.3)	1,143,000
Florida	24.2	(16.7, 33.6)	695,000
Kentucky	32.2	(20.1, 47.2)	210,000
Maine	30.2	(18.7, 44.9)	50,000
New York	23.0	(14.2, 35.0)	564,000
North Carolina	22.5	(13.5, 35.0)	311,000
Oregon	18.4	(10.7, 29.6)	90,000
Texas	27.9	(19.3, 38.5)	636,000
Utah	33.8	(20.6, 50.0)	74,000
Vermont	29.0	(18.1, 42.9)	20,000
Virginia	18.6	(10.7, 30.1)	188,000
Washington	31.6	(19.8, 46.4)	291,000

Abbreviation: CI = confidence interval.

¹Victims with unknown age at first victimization are not represented in the table.

²Only states with statistically stable estimates are shown.

³U.S. estimates based on data from all states (50 states and the District of Columbia).

*Rounded to the nearest thousand.

Table 6.3.d

Occurrence of First Victimization of Contact Sexual Violence,¹ Physical Violence, and/or Stalking by an Intimate Partner Before Age 18² Among Female Victims, by State of Residence, NISVS 2016/2017 Annualized Estimates³

State	Weighted %	95% CI	Estimated Number of Victims*
United States ⁴	27.1	(25.3, 29.0)	16,006,000
Alabama	34.6	(22.3, 49.3)	355,000
Alaska	37.3	(23.6, 53.3)	52,000
Arizona	26.3	(16.5, 39.2)	360,000
Arkansas	33.1	(23.0, 45.0)	224,000
California	23.4	(17.8, 30.0)	1,678,000
Colorado	30.1	(20.2, 42.3)	303,000
Florida	26.7	(20.2, 34.3)	1,162,000
Georgia	20.3	(12.6, 31.1)	421,000
Idaho	24.4	(14.0, 39.2)	85,000
Illinois	31.9	(22.3, 43.4)	703,000
Indiana	24.3	(16.2, 34.7)	317,000
Iowa	23.8	(14.4, 36.8)	116,000
Kentucky	22.6	(14.6, 33.2)	190,000
Louisiana	23.4	(15.1, 34.4)	216,000
Maine	30.6	(20.4, 43.2)	73,000
Maryland	39.9	(27.5, 53.7)	391,000
Massachusetts	23.1	(14.5, 34.6)	230,000
Michigan	35.9	(24.1, 49.7)	644,000
Mississippi	27.0	(16.3, 41.3)	178,000
Missouri	20.2	(13.1, 29.9)	219,000
Nebraska	19.9	(12.0, 31.2)	70,000
Nevada	32.1	(20.4, 46.5)	211,000
New Hampshire	22.8	(13.3, 36.4)	55,000
New Jersey	28.1	(16.7, 43.3)	468,000
New Mexico	21.6	(12.9, 33.9)	76,000
New York	36.8	(27.7, 47.0)	1,311,000
North Carolina	22.7	(15.9, 31.3)	491,000
Ohio	29.9	(20.1, 42.0)	697,000
Oklahoma	31.5	(21.9, 43.0)	240,000
Oregon	17.5	(11.0, 26.6)	116,000
Pennsylvania	24.3	(14.9, 37.0)	616,000
Rhode Island	26.6	(15.8, 41.4)	55,000
South Carolina	35.2	(24.3, 48.0)	293,000
Tennessee	39.6	(28.0, 52.4)	487,000
Texas	25.2	(18.7, 33.0)	1,126,000

State	Weighted %	95% CI	Estimated Number of Victims*
Utah	31.6	(20.6, 45.3)	101,000
Vermont	23.6	(13.8, 37.3)	28,000
Virginia	21.9	(14.6, 31.6)	323,000
Washington	29.6	(19.7, 42.0)	385,000
West Virginia	25.2	(16.4, 36.7)	92,000
Wyoming	22.3	(12.9, 35.8)	25,000

Abbreviation: CI = confidence interval.

¹Contact sexual violence includes rape, sexual coercion, and/or unwanted sexual contact.

²Victims with unknown age at first victimization are not represented in the table.

³Only states with statistically stable estimates are shown.

⁴U.S. estimates based on data from all states (50 states and the District of Columbia).

*Rounded to the nearest thousand.

Tables 6.4

Occurrence of First Victimization Before Age 18, by Type of Violence, Among Male Victims, by State of Residence, NISVS 2016/2017 Annualized Estimates (State estimates for rape victimization were not statistically stable.)

Table 6.4.a

Occurrence of First Contact Sexual Violence¹ Victimization Before Age 18² Among Male Victims, by State of Residence, NISVS 2016/2017 Annualized Estimates³

State	Weighted %	95% CI	Estimated Number of Victims*
United States ⁴	43.5	(40.7, 46.3)	15,732,000
Alaska	40.3	(24.1, 58.9)	25,000
Arizona	41.2	(27.8, 56.0)	332,000
Arkansas	57.9	(42.6, 71.9)	216,000
California	33.5	(25.1, 43.0)	1,469,000
Colorado	60.1	(43.7, 74.5)	318,000
Connecticut	36.1	(20.5, 55.3)	141,000
Delaware	42.5	(23.0, 64.6)	35,000
Florida	45.0	(34.2, 56.2)	1,202,000
Georgia	43.4	(29.8, 58.1)	634,000
Hawaii	52.0	(34.4, 69.1)	71,000
Idaho	30.5	(18.6, 45.8)	49,000
Indiana	39.4	(24.3, 57.0)	228,000
Iowa	47.2	(29.3, 65.9)	112,000
Kentucky	56.6	(40.7, 71.3)	282,000
Louisiana	31.8	(19.4, 47.4)	201,000
Maine	49.3	(32.9, 65.8)	55,000
Maryland	39.4	(24.4, 56.7)	253,000
Michigan	34.1	(20.5, 51.0)	439,000
Minnesota	32.1	(19.7, 47.7)	146,000
Mississippi	46.6	(29.2, 64.9)	157,000
Missouri	48.5	(31.8, 65.6)	286,000
Montana	45.7	(29.2, 63.1)	50,000
Nevada	41.3	(25.9, 58.6)	107,000
New Mexico	51.2	(35.1, 67.1)	97,000
New York	56.3	(42.8, 69.0)	1,220,000
North Carolina	45.1	(31.9, 59.0)	515,000
Ohio	45.2	(28.3, 63.3)	714,000
Oklahoma	52.4	(35.9, 68.3)	261,000
Oregon	52.2	(36.7, 67.2)	253,000
Pennsylvania	52.0	(36.8, 66.8)	648,000
South Carolina	58.4	(39.2, 75.3)	284,000

State	Weighted %	95% CI	Estimated Number of Victims*
Tennessee	39.3	(25.1, 55.4)	248,000
Texas	45.3	(35.5, 55.5)	1,182,000
Virginia	46.4	(31.3, 62.2)	400,000
Washington	45.9	(29.8, 63.0)	422,000
Wisconsin	41.0	(25.7, 58.2)	261,000

Abbreviation: CI = confidence interval.

¹Contact sexual violence includes rape, made to penetrate, sexual coercion, and/or unwanted sexual contact.

²Victims with unknown age at first victimization are not represented in the table.

³Only states with statistically stable estimates are shown.

⁴U.S. estimates based on data from all states (50 states and the District of Columbia).

*Rounded to the nearest thousand.

Table 6.4.b**Occurrence of First Made to Penetrate Victimization (Completed or Attempted) Before Age 18¹ Among Male Victims, by State of Residence, NISVS 2016/2017 Annualized Estimates²**

State	Weighted %	95% CI	Estimated Number of Victims*
United States ³	41.1	(36.4, 45.9)	5,177,000
California	34.8	(21.6, 50.8)	496,000
Florida	43.9	(29.2, 59.8)	396,000

Abbreviation: CI = confidence interval.

¹Victims with unknown age at first victimization are not represented in the table.

²Only states with statistically stable estimates are shown.

³U.S. estimates based on data from all states (50 states and the District of Columbia).

*Rounded to the nearest thousand.

Table 6.4.c**Occurrence of First Stalking Victimization Before Age 18¹ Among Male Victims, by State of Residence, NISVS 2016/2017 Annualized Estimates²**

State	Weighted %	95% CI	Estimated Number of Victims*
United States ³	19.1	(16.4, 22.1)	3,618,000
California	24.7	(16.1, 35.9)	605,000

Abbreviation: CI = confidence interval.

¹Victims with unknown age at first victimization are not represented in the table.

²Only states with statistically stable estimates are shown.

³U.S. estimates based on data from all states (50 states and the District of Columbia).

*Rounded to the nearest thousand.

Table 6.4.d

Occurrence of First Victimization of Contact Sexual Violence,¹ Physical Violence, and/or Stalking by an Intimate Partner Before Age 18² Among Male Victims, by State of Residence, NISVS 2016/2017 Annualized Estimates³

State	Weighted %	95% CI	Estimated Number of Victims*
United States ⁴	21.4	(19.4, 23.4)	11,142,000
Arizona	20.1	(12.2, 31.2)	219,000
California	17.8	(12.2, 25.2)	1,131,000
Colorado	17.6	(10.6, 27.8)	137,000
Florida	19.9	(13.5, 28.3)	677,000
Georgia	24.2	(15.1, 36.4)	439,000
Indiana	20.0	(11.7, 32.1)	225,000
Kentucky	27.3	(16.8, 41.1)	235,000
Louisiana	28.0	(17.6, 41.3)	263,000
Maryland	20.8	(12.0, 33.6)	160,000
North Carolina	21.7	(13.6, 32.8)	318,000
Texas	22.0	(15.4, 30.5)	904,000
Virginia	20.6	(12.6, 31.8)	250,000

Abbreviation: CI = confidence interval.

¹Contact sexual violence includes rape, made to penetrate, sexual coercion, and/or unwanted sexual contact.

²Victims with unknown age at first victimization are not represented in the table.

³Only states with statistically stable estimates are shown.

⁴U.S. estimates based on data from all states (50 states and the District of Columbia).

*Rounded to the nearest thousand.

Centers for Disease Control and Prevention
National Center for Injury Prevention and Control
Division of Violence Prevention

4770 Buford Highway NE, MS-F64
Atlanta, Georgia 30341-3742
www.cdc.gov/violenceprevention